

VIEWPOINT SIMULATION

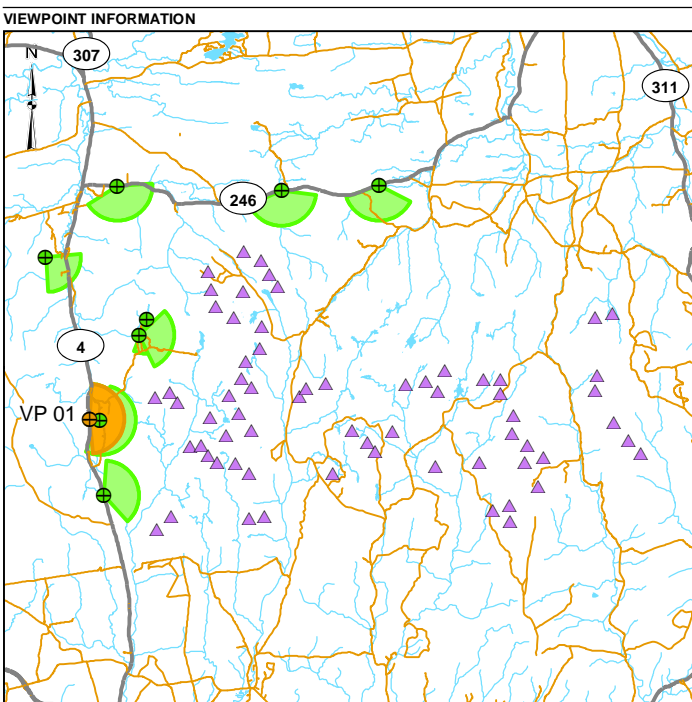

BASELINE PHOTO



LEGEND	
	TURBINE LOCATION
	CURRENT VIEWPOINT
	VIEWPOINT
	CURRENT VIEWPOINT FIELD OF VIEW
	OTHER VIEWPOINT FIELD OF VIEW
	HIGHWAY
	LOCAL ROAD
	WATERCOURSE
	WATERBODY

VIEWPOINT INFORMATION	
VIEWPOINT NUMBER:	VP-01
EASTING:	457082 m
NORTHING:	5043280 m
ELEVATION:	191 m
DATE:	18 DECEMBER 2023
WEATHER CONDITIONS:	OVERCAST (BLUE SKY DEPICTED)
DIRECTION:	EAST
FOCAL LENGTH:	50 mm
FIELD OF VIEW:	~170°
HEIGHT OF CAMERA ABOVE GROUND:	1.7 m

REFERENCES
DIGITAL BASE DATA OBTAINED FROM GEOGRATIS, © DEPARTMENT OF NATURAL RESOURCES CANADA. ALL RIGHTS RESERVED
DATUM: NAD83 PROJECTION: UTM ZONE 20

CLIENT
EVERWIND FUELS (EWF)

PROJECT
WINDY RIDGE & KMTNUK WIND PROJECTS

TITLE
VISUAL SIMULATION VIEWPOINT 01 - FOLLY LAKE HIGHWAY 4 - 50MM

CONSULTANT	YYYY-MM-DD	2024-02-07
DESIGNED	PT	
PREPARED	BS	
REVIEWED	LB	
APPROVED	TC	

PROJECT NO. CONTROL REV. FIGURE
CA0020489.7754 1002 0 1-1A

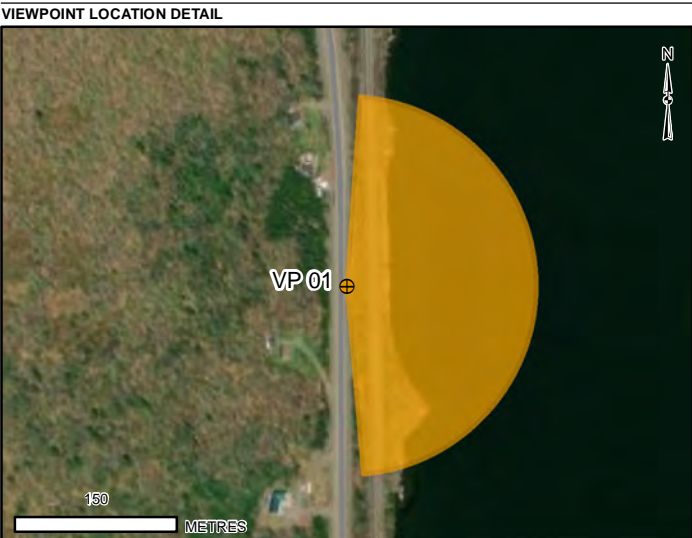

VIEWPOINT SIMULATION



BASELINE PHOTO

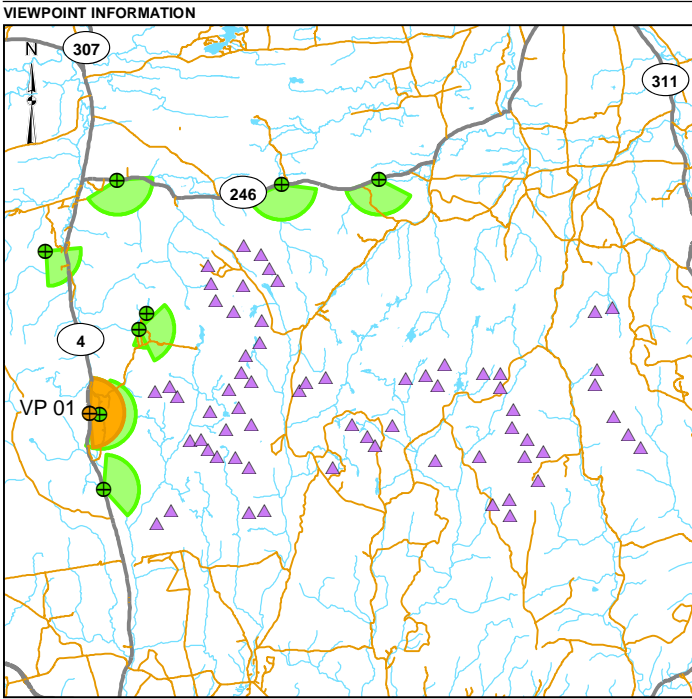

- LEGEND**
- TURBINE LOCATION
 - CURRENT VIEWPOINT
 - VIEWPOINT
 - CURRENT VIEWPOINT FIELD OF VIEW
 - OTHER VIEWPOINT FIELD OF VIEW
 - HIGHWAY
 - LOCAL ROAD
 - WATERCOURSE
 - WATERBODY

VIEWPOINT INFORMATION

VIEWPOINT NUMBER:	VP-01
EASTING:	457082 m
NORTHING:	5043280 m
ELEVATION:	191 m
DATE:	18 DECEMBER 2023
WEATHER CONDITIONS:	OVERCAST
DIRECTION:	EAST
FOCAL LENGTH:	50 mm
FIELD OF VIEW:	~170°
HEIGHT OF CAMERA ABOVE GROUND:	1.7 m

REFERENCES

DIGITAL BASE DATA OBTAINED FROM GEOGRATIS, © DEPARTMENT OF NATURAL RESOURCES CANADA. ALL RIGHTS RESERVED
DATUM: NAD83 PROJECTION: UTM ZONE 20

CLIENT

EVERWIND FUELS (EWF)

PROJECT

WINDY RIDGE & KMTNUK WIND PROJECTS

TITLE

VISUAL SIMULATION VIEWPOINT 01 - FOLLY LAKE HIGHWAY 4 - 50MM

CONSULTANT	YYYY-MM-DD	2024-02-07
DESIGNED	PT	
PREPARED	BS	
REVIEWED	LB	
APPROVED	TC	

PROJECT NO.	CONTROL	REV.	FIGURE
CA0020489.7754	1002	0	1-1B

VIEWPOINT SIMULATION



BASELINE PHOTO

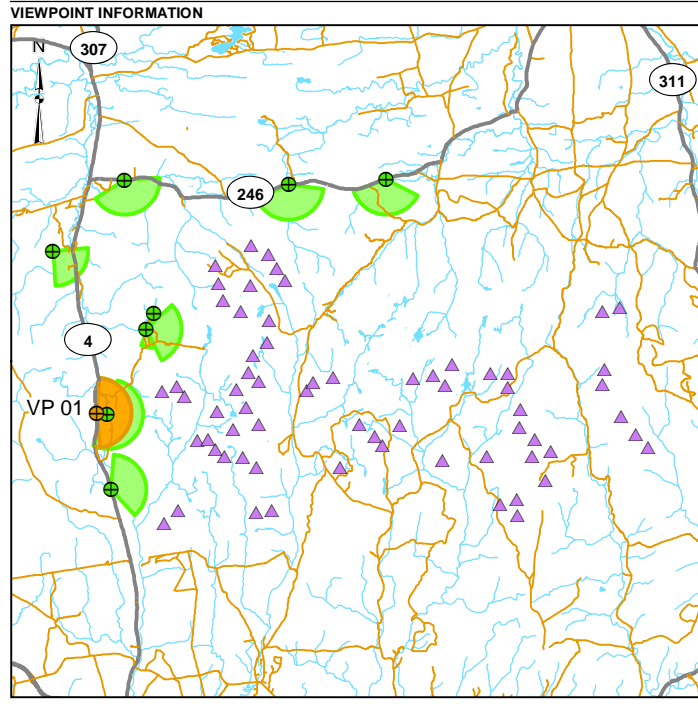

- LEGEND**
- TURBINE LOCATION
 - CURRENT VIEWPOINT
 - VIEWPOINT
 - CURRENT VIEWPOINT FIELD OF VIEW
 - OTHER VIEWPOINT FIELD OF VIEW
 - HIGHWAY
 - LOCAL ROAD
 - WATERCOURSE
 - WATERBODY

VIEWPOINT INFORMATION

VIEWPOINT NUMBER:	VP-01
EASTING:	457082 m
NORTHING:	5043280 m
ELEVATION:	191 m
DATE:	18 DECEMBER 2023
WEATHER CONDITIONS:	OVERCAST (BLUE SKY DEPICTED)
DIRECTION:	EAST
FOCAL LENGTH:	80 mm
FIELD OF VIEW:	~170°
HEIGHT OF CAMERA ABOVE GROUND:	1.7 m

REFERENCES

DIGITAL BASE DATA OBTAINED FROM GEOGRATIS, © DEPARTMENT OF NATURAL RESOURCES CANADA. ALL RIGHTS RESERVED.

DATUM: NAD83 PROJECTION: UTM ZONE 20

CLIENT

EVERWIND FUELS (EWF)

PROJECT

WINDY RIDGE & KMTNUK WIND PROJECTS

TITLE

VISUAL SIMULATION VIEWPOINT 01 - FOLLY LAKE HIGHWAY 4 - SOMM

CONSULTANT

WSP

DESIGNED

PT

PREPARED

BS

REVIEWED

LB

APPROVED

TC

PROJECT NO.

CA0020489.7754

CONTROL

1002

REV.

0

FIGURE

1-2A

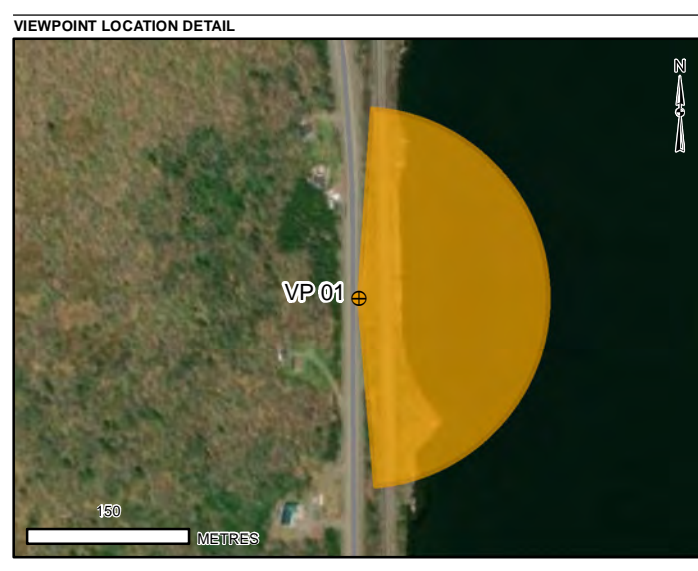

VIEWPOINT SIMULATION



BASELINE PHOTO

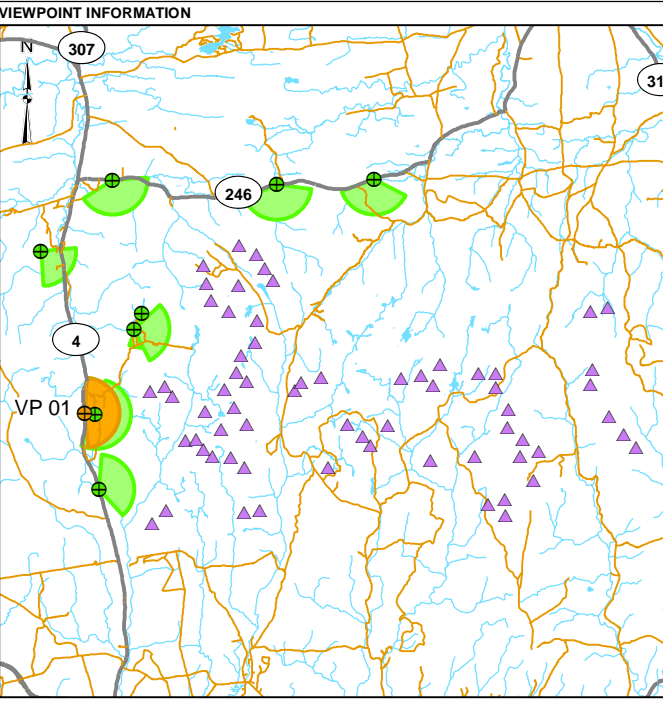

- LEGEND**
- TURBINE LOCATION
 - CURRENT VIEWPOINT
 - VIEWPOINT
 - CURRENT VIEWPOINT FIELD OF VIEW
 - OTHER VIEWPOINT FIELD OF VIEW
 - HIGHWAY
 - LOCAL ROAD
 - WATERCOURSE
 - WATERBODY

VIEWPOINT INFORMATION

VIEWPOINT NUMBER:	VP-01
EASTING:	457082 m
NORTHING:	5043280 m
ELEVATION:	191 m
DATE:	18 DECEMBER 2023
WEATHER CONDITIONS:	OVERCAST
DIRECTION:	EAST
FOCAL LENGTH:	80 mm
FIELD OF VIEW:	170°
HEIGHT OF CAMERA ABOVE GROUND:	1.7 m

REFERENCES

DIGITAL BASE DATA OBTAINED FROM GEOGRATIS, © DEPARTMENT OF NATURAL RESOURCES CANADA. ALL RIGHTS RESERVED.

DATUM: NAD83 PROJECTION: UTM ZONE 20

CLIENT

EVERWIND FUELS (EWF)

PROJECT

WINDY RIDGE & KMTNUK WIND PROJECTS

TITLE

VISUAL SIMULATION VIEWPOINT 01 - FOLLY LAKE HIGHWAY 4 - SOMM

<div>CONSULTANT</div> <div></div>	YYYY-MM-DD	2024-02-07	
	DESIGNED	PT	
	PREPARED	BS	
	REVIEWED	LB	
	APPROVED	TC	
PROJECT NO.	CONTROL	REV.	FIGURE
CA0020489.7754	1002	0	1-2B

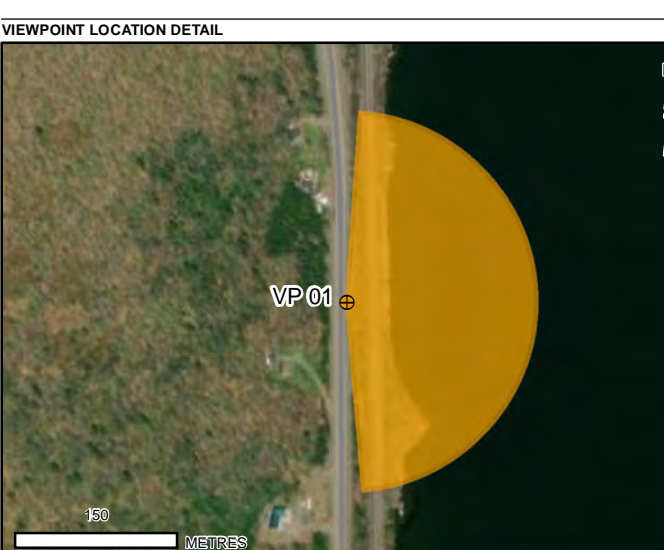

VIEWPOINT SIMULATION



BASELINE PHOTO

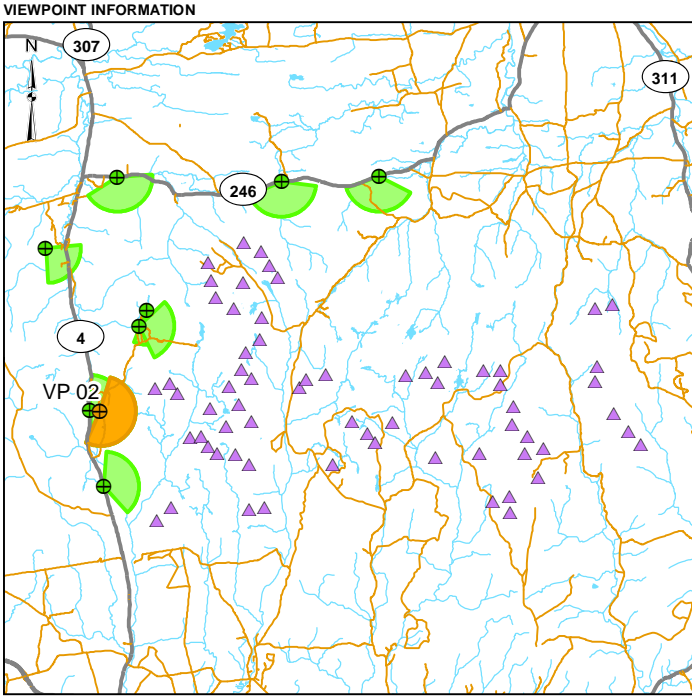

- LEGEND
- TURBINE LOCATION
 - CURRENT VIEWPOINT
 - VIEWPOINT
 - CURRENT VIEWPOINT FIELD OF VIEW
 - OTHER VIEWPOINT FIELD OF VIEW
 - HIGHWAY
 - LOCAL ROAD
 - WATERCOURSE
 - WATERBODY

VIEWPOINT INFORMATION

VIEWPOINT NUMBER:	VP-02
EASTING:	457567 m
NORTHING:	5043227 m
ELEVATION:	183 m
DATE:	15 DECEMBER 2023
WEATHER CONDITIONS:	OVERCAST (BLUE SKY DEPICTED)
DIRECTION:	EAST
FOCAL LENGTH:	50 mm
FIELD OF VIEW:	~180°
HEIGHT OF CAMERA ABOVE GROUND:	1.7 m

REFERENCES
DIGITAL BASE DATA OBTAINED FROM GEOGRATIS, © DEPARTMENT OF NATURAL RESOURCES CANADA. ALL RIGHTS RESERVED
DATUM: NAD83 PROJECTION: UTM ZONE 20

CLIENT
EVERWIND FUELS (EWF)

PROJECT
WINDY RIDGE & KMTNUK WIND PROJECTS

TITLE
VISUAL SIMULATION VIEWPOINT 02 - FOLLY LAKE DOCK - 50MM

CONSULTANT	YYYY-MM-DD	2024-02-07
DESIGNED	PT	
PREPARED	BS	
REVIEWED	LB	
APPROVED	TC	

PROJECT NO. CA0020489.7754 CONTROL 1002 REV. 0 FIGURE 2A

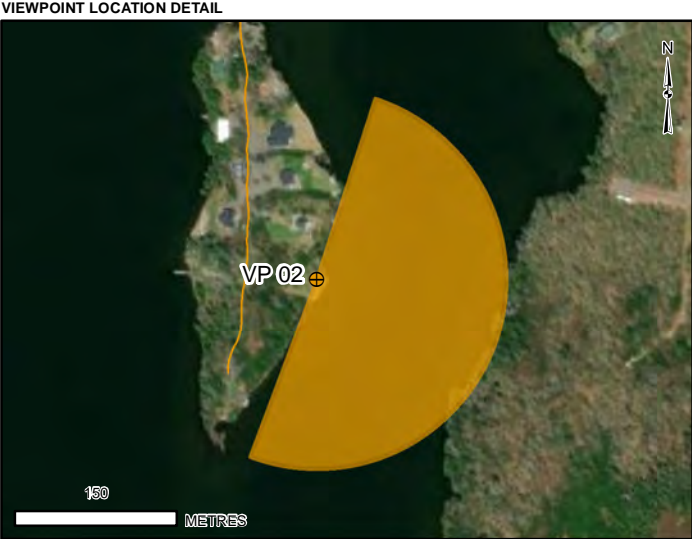

VIEWPOINT SIMULATION



BASELINE PHOTO

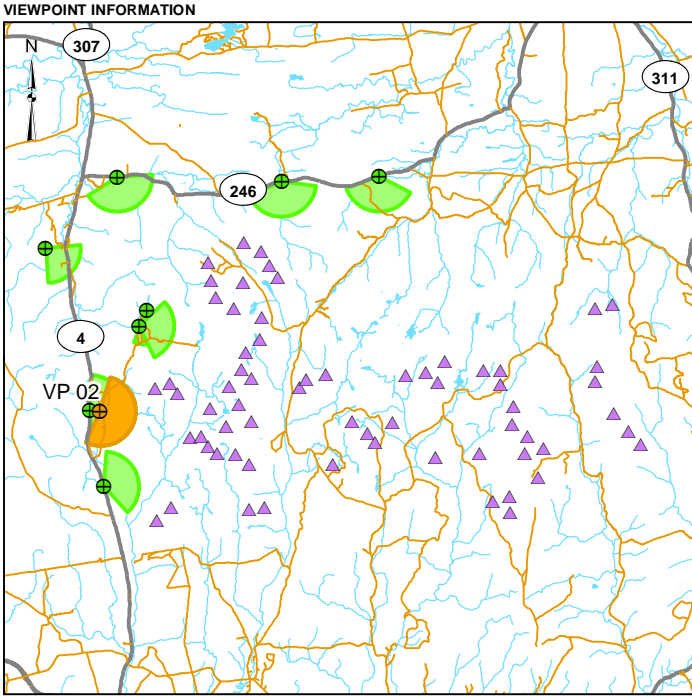

LEGEND	
	TURBINE LOCATION
	CURRENT VIEWPOINT
	VIEWPOINT
	CURRENT VIEWPOINT FIELD OF VIEW
	OTHER VIEWPOINT FIELD OF VIEW
	HIGHWAY
	LOCAL ROAD
	WATERCOURSE
	WATERBODY

VIEWPOINT INFORMATION	
VIEWPOINT NUMBER:	VP-02
EASTING:	457567 m
NORTHING:	5043227 m
ELEVATION:	183 m
DATE:	15 DECEMBER 2023
WEATHER CONDITIONS:	OVERCAST
DIRECTION:	EAST
FOCAL LENGTH:	50 mm
FIELD OF VIEW:	~180°
HEIGHT OF CAMERA ABOVE GROUND:	1.7 m

REFERENCES
DIGITAL BASE DATA OBTAINED FROM GEOGRATIS, © DEPARTMENT OF NATURAL RESOURCES CANADA. ALL RIGHTS RESERVED
DATUM: NAD83 PROJECTION: UTM ZONE 20

CLIENT
EVERWIND FUELS (EFW)

PROJECT
WINDY RIDGE & KMTNUK WIND PROJECTS

TITLE
VISUAL SIMULATION VIEWPOINT 02 - FOLLY LAKE DOCK - 50MM

CONSULTANT	YYYY-MM-DD	2024-02-07
	DESIGNED	PT
	PREPARED	BS
	REVIEWED	LB
	APPROVED	TC

PROJECT NO. CA0020489.7754	CONTROL 1002	REV. 0	FIGURE 2B
-------------------------------	-----------------	-----------	--------------

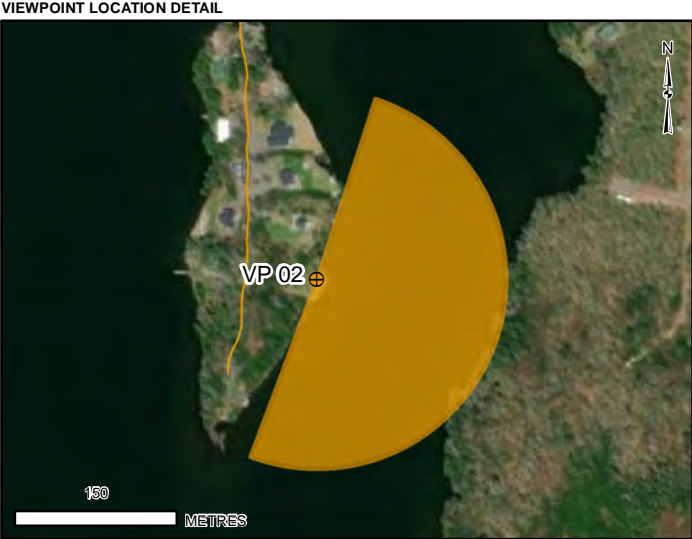

VIEWPOINT SIMULATION



BASELINE PHOTO

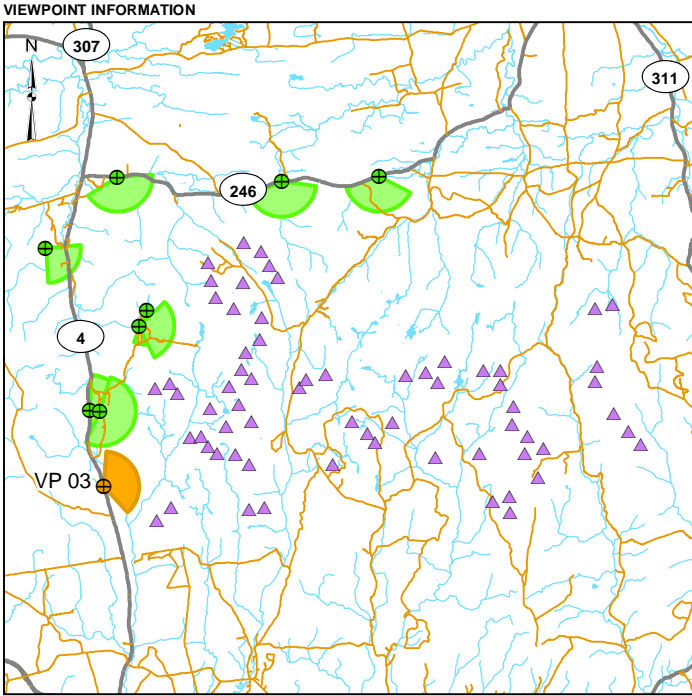

LEGEND

- TURBINE LOCATION
- CURRENT VIEWPOINT
- VIEWPOINT
- CURRENT VIEWPOINT FIELD OF VIEW
- OTHER VIEWPOINT FIELD OF VIEW
- HIGHWAY
- LOCAL ROAD
- WATERCOURSE
- WATERBODY

VIEWPOINT INFORMATION

VIEWPOINT NUMBER:	VP-03
EASTING:	457703 m
NORTHING:	5039996 m
ELEVATION:	229 m
DATE:	18 DECEMBER 2023
WEATHER CONDITIONS:	OVERCAST (BLUE SKY DEPICTED)
DIRECTION:	EAST
FOCAL LENGTH:	50 mm
FIELD OF VIEW:	~135°
HEIGHT OF CAMERA ABOVE GROUND:	1.7 m

REFERENCES

DIGITAL BASE DATA OBTAINED FROM GEOGRATIS, © DEPARTMENT OF NATURAL RESOURCES CANADA. ALL RIGHTS RESERVED
DATUM: NAD83 PROJECTION: UTM ZONE 20

CLIENT

EVERWIND FUELS (EWF)

PROJECT

WINDY RIDGE & KMTNUK WIND PROJECTS

TITLE

VISUAL SIMULATION VIEWPOINT 03 - FOLLY MOUNTAIN - 50MM

CONSULTANT

WSP

DATE

2024-02-07

DESIGNED

PT

PREPARED

BS

REVIEWED

LB

APPROVED

TC

PROJECT NO.

CA0020489.7754

CONTROL

1002

REV.

0

FIGURE

3A

VIEWPOINT LOCATION DETAIL

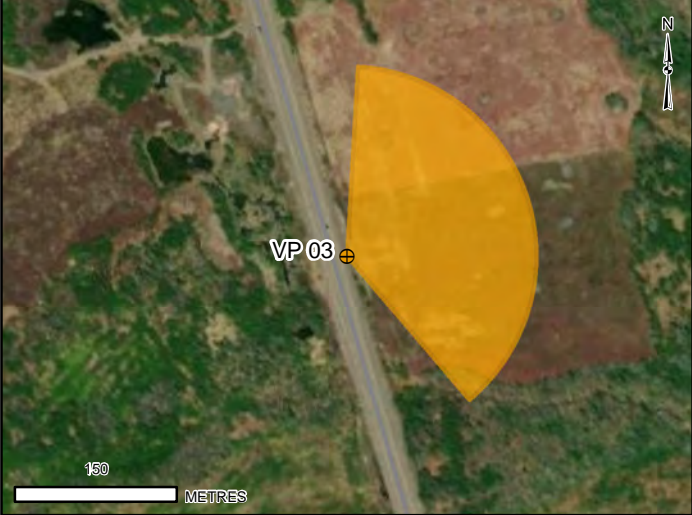

VIEWPOINT SIMULATION



BASELINE PHOTO

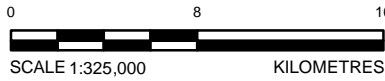
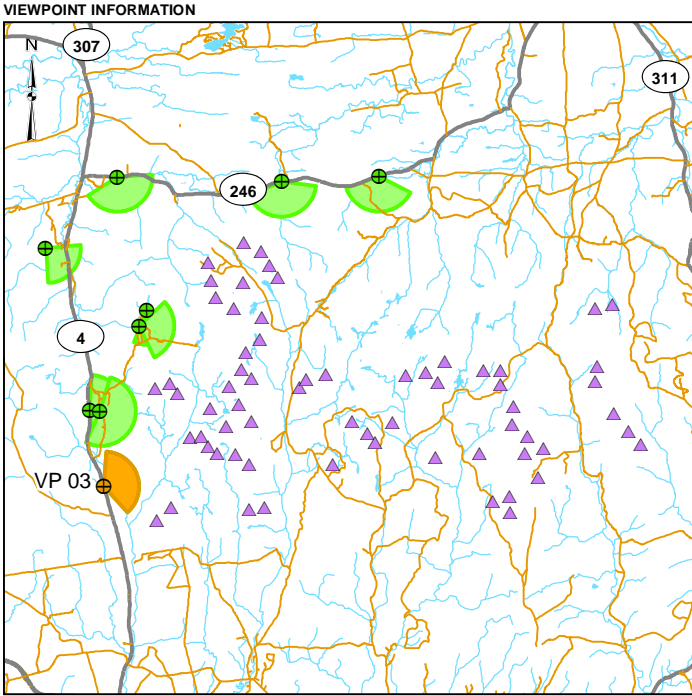

LEGEND

- TURBINE LOCATION
- CURRENT VIEWPOINT
- VIEWPOINT
- CURRENT VIEWPOINT FIELD OF VIEW
- OTHER VIEWPOINT FIELD OF VIEW
- HIGHWAY
- LOCAL ROAD
- WATERCOURSE
- WATERBODY

VIEWPOINT INFORMATION

VIEWPOINT NUMBER: VP-03
EASTING: 457703 m
NORTHING: 5039996 m
ELEVATION: 229 m
DATE: 18 DECEMBER 2023
WEATHER CONDITIONS: OVERCAST
DIRECTION: EAST
FOCAL LENGTH: 50 mm
FIELD OF VIEW: ~135°
HEIGHT OF CAMERA ABOVE GROUND: 1.7 m

REFERENCES

DIGITAL BASE DATA OBTAINED FROM GEOGRATIS, © DEPARTMENT OF NATURAL RESOURCES CANADA. ALL RIGHTS RESERVED
DATUM: NAD83 PROJECTION: UTM ZONE 20

CLIENT

EVERWIND FUELS (EWF)

PROJECT

WINDY RIDGE & KMTNUK WIND PROJECTS

TITLE

VISUAL SIMULATION VIEWPOINT 03 - FOLLY MOUNTAIN - 50MM

CONSULTANT

WSP

DATE

2024-02-07

DESIGNED

PT

PREPARED

BS

REVIEWED

LB

APPROVED

TC

PROJECT NO.

CA0020489.7754

CONTROL

1002

REV.

0

FIGURE

3B

VIEWPOINT LOCATION DETAIL

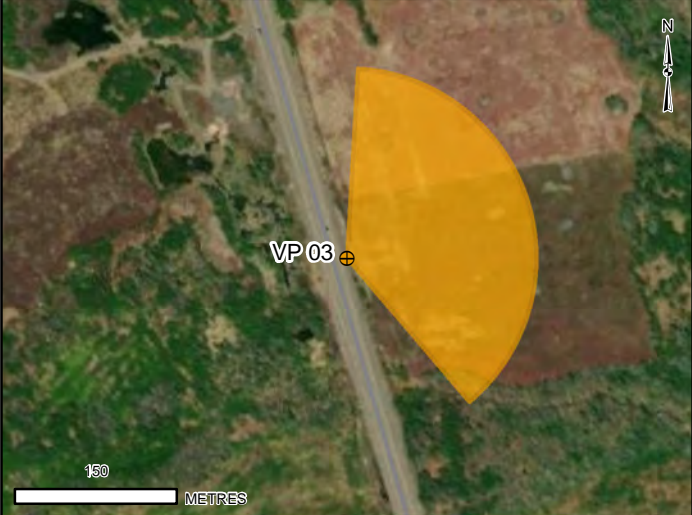

VIEWPOINT SIMULATION



BASELINE PHOTO

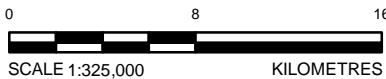
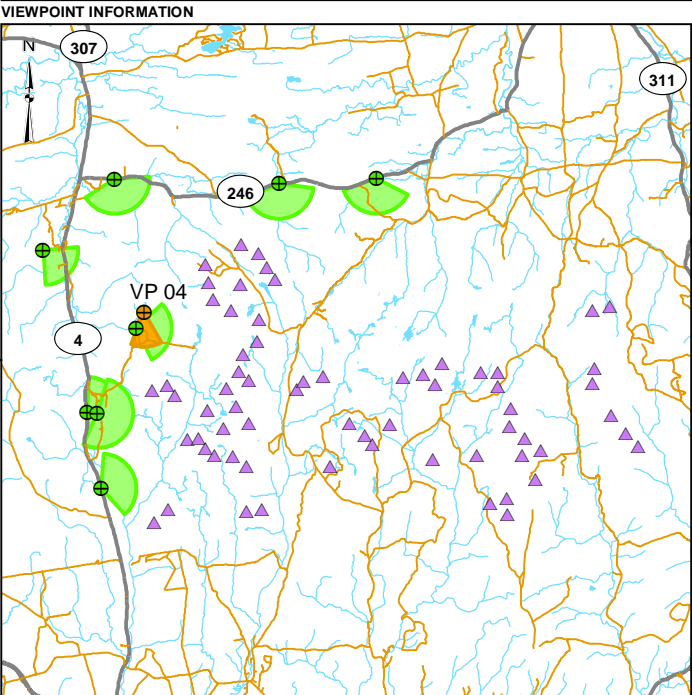

LEGEND

	TURBINE LOCATION		HIGHWAY
	CURRENT VIEWPOINT		LOCAL ROAD
	VIEWPOINT		WATERCOURSE
	CURRENT VIEWPOINT FIELD OF VIEW		WATERBODY
	OTHER VIEWPOINT FIELD OF VIEW		

VIEWPOINT INFORMATION

VIEWPOINT NUMBER:	VP-04
EASTING:	459540 m
NORTHING:	5047585 m
ELEVATION:	272 m
DATE:	15 DECEMBER 2023
WEATHER CONDITIONS:	OVERCAST (BLUE SKY DEPICTED)
DIRECTION:	SOUTH
FOCAL LENGTH:	50 mm
FIELD OF VIEW:	~50°
HEIGHT OF CAMERA ABOVE GROUND:	1.7 m

REFERENCES
DIGITAL BASE DATA OBTAINED FROM GEOGRATIS, © DEPARTMENT OF NATURAL RESOURCES CANADA. ALL RIGHTS RESERVED
DATUM: NAD83 PROJECTION: UTM ZONE 20

CLIENT
EVERWIND FUELS (EWF)

PROJECT
WINDY RIDGE & KMTNUK WIND PROJECTS

TITLE
VISUAL SIMULATION VIEWPOINT 04 - HART LAKE NORTHEAST
- 50MM

CONSULTANT

YYYY-MM-DD	2024-02-07
DESIGNED	PT
PREPARED	BS
REVIEWED	LB
APPROVED	TC

PROJECT NO.	CONTROL	REV.	FIGURE
CA0020489.7754	1002	0	4A

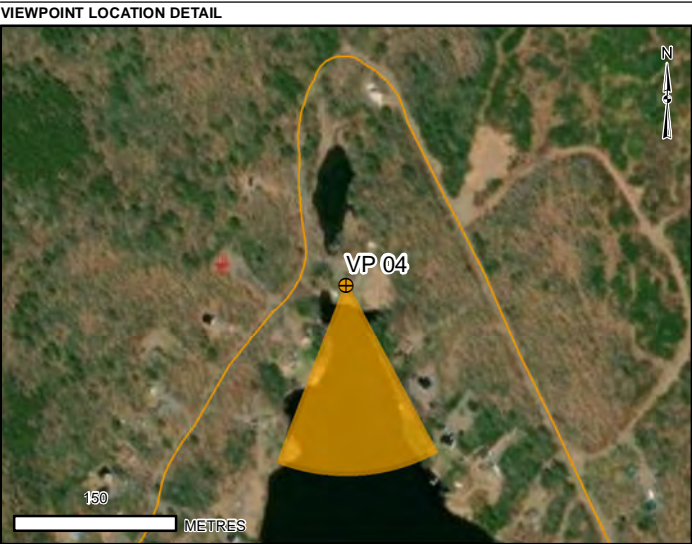

VIEWPOINT SIMULATION



BASELINE PHOTO

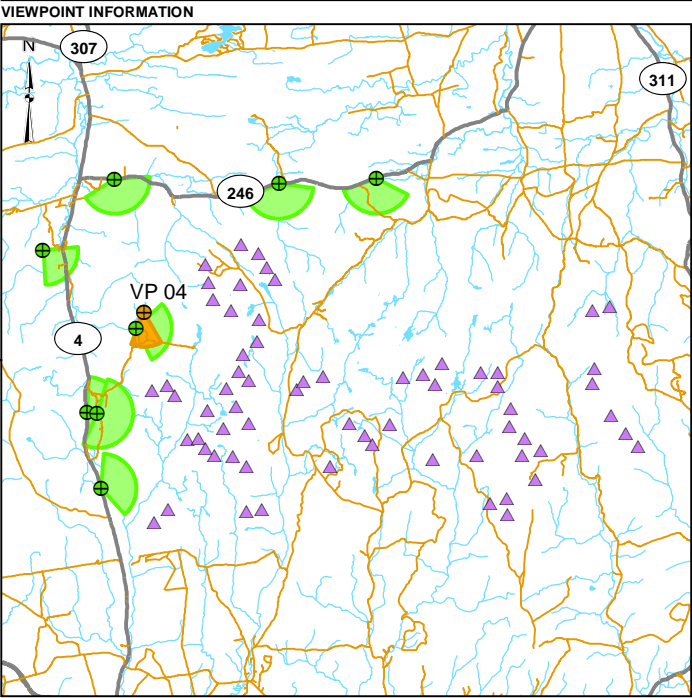

0 8 16
SCALE 1:325,000 KILOMETRES

- LEGEND
- TURBINE LOCATION
 - CURRENT VIEWPOINT
 - VIEWPOINT
 - CURRENT VIEWPOINT FIELD OF VIEW
 - OTHER VIEWPOINT FIELD OF VIEW
 - HIGHWAY
 - LOCAL ROAD
 - WATERCOURSE
 - WATERBODY

VIEWPOINT INFORMATION

VIEWPOINT NUMBER:	VP-04
EASTING:	459540 m
NORTHING:	5047585 m
ELEVATION:	272 m
DATE:	15 DECEMBER 2023
WEATHER CONDITIONS:	OVERCAST
DIRECTION:	SOUTH
FOCAL LENGTH:	50 mm
FIELD OF VIEW:	~50°
HEIGHT OF CAMERA ABOVE GROUND:	1.7 m

REFERENCES

DIGITAL BASE DATA OBTAINED FROM GEOGRATIS, © DEPARTMENT OF NATURAL RESOURCES CANADA. ALL RIGHTS RESERVED

DATUM: NAD83 PROJECTION: UTM ZONE 20

CLIENT

EVERWIND FUELS (EWF)

PROJECT

WINDY RIDGE & KMTNUK WIND PROJECTS

TITLE

VISUAL SIMULATION VIEWPOINT 04 - HART LAKE NORTHEAST - 50MM

CONSULTANT	YYYY-MM-DD	2024-02-07
	DESIGNED	PT
	PREPARED	BS
	REVIEWED	LB
	APPROVED	TC

PROJECT NO.	CONTROL	REV.	FIGURE
CA0020489.7754	1002	0	4B

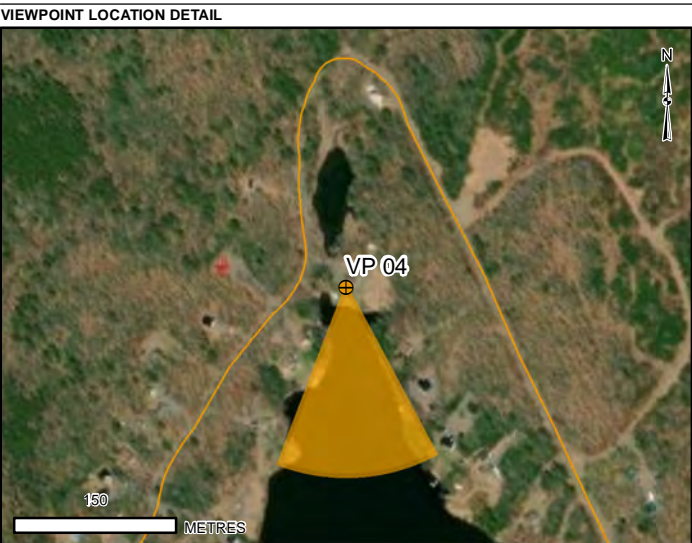

VIEWPOINT SIMULATION



BASELINE PHOTO

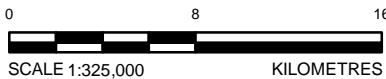
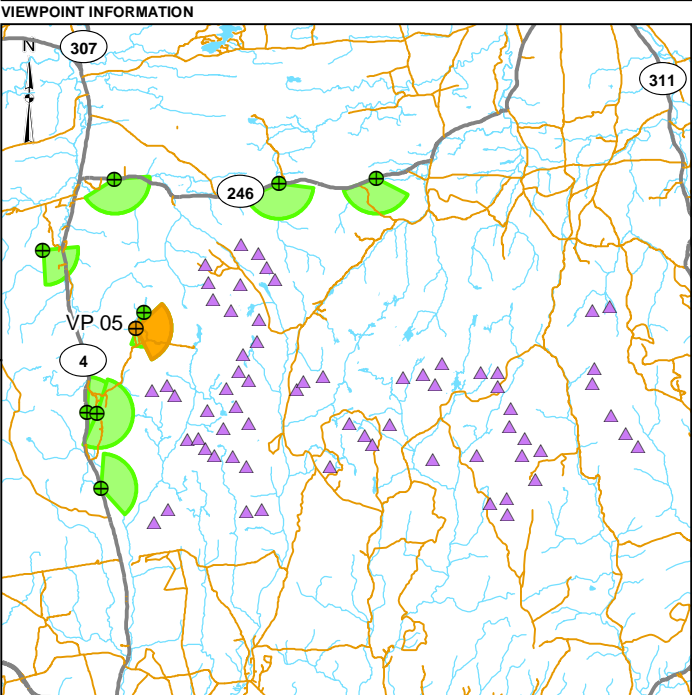

- LEGEND**
- TURBINE LOCATION
 - CURRENT VIEWPOINT
 - VIEWPOINT
 - CURRENT VIEWPOINT FIELD OF VIEW
 - OTHER VIEWPOINT FIELD OF VIEW
 - HIGHWAY
 - LOCAL ROAD
 - WATERCOURSE
 - WATERBODY

VIEWPOINT INFORMATION

VIEWPOINT NUMBER:	VP-05
EASTING:	459213 m
NORTHING:	5046889 m
ELEVATION:	273 m
DATE:	15 DECEMBER 2023
WEATHER CONDITIONS:	OVERCAST (BLUE SKY DEPICTED)
DIRECTION:	EAST
FOCAL LENGTH:	50 mm
FIELD OF VIEW:	~110°
HEIGHT OF CAMERA ABOVE GROUND:	1.7 m

REFERENCES

DIGITAL BASE DATA OBTAINED FROM GEOGRATIS, © DEPARTMENT OF NATURAL RESOURCES CANADA. ALL RIGHTS RESERVED
DATUM: NAD83 PROJECTION: UTM ZONE 20

CLIENT
EVERWIND FUELS (EWF)

PROJECT
WINDY RIDGE & KMTNUK WIND PROJECTS

TITLE
VISUAL SIMULATION VIEWPOINT 05 - HART LAKE WEST - 50MM

	CONSULTANT	YYYY-MM-DD	2024-02-07
	DESIGNED	PT	
	PREPARED	BS	
	REVIEWED	LB	
	APPROVED	TC	

PROJECT NO.	CONTROL	REV.	FIGURE
CA0020489.7754	1002	0	5A

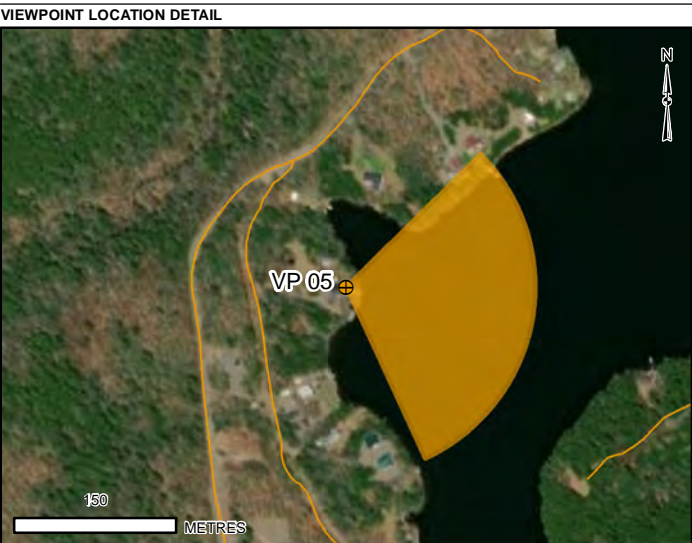

VIEWPOINT SIMULATION



BASELINE PHOTO

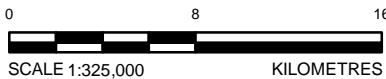
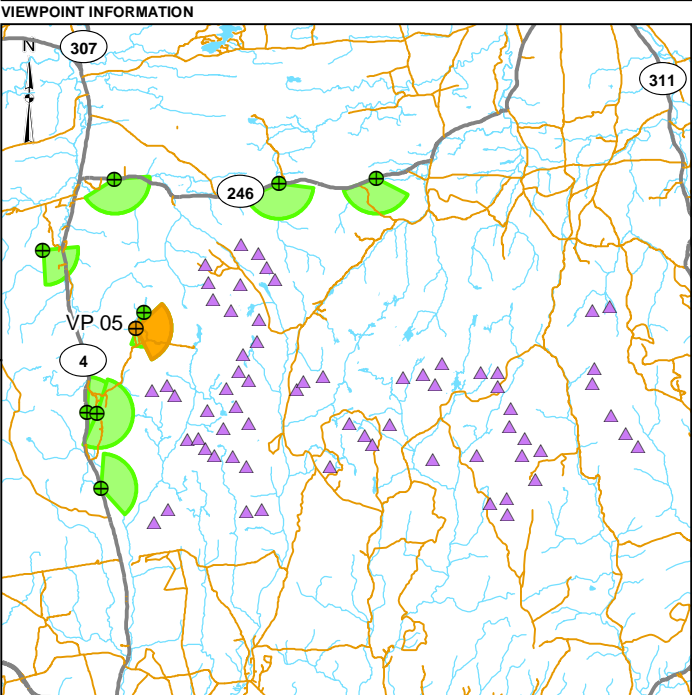

- LEGEND
- TURBINE LOCATION
 - CURRENT VIEWPOINT
 - VIEWPOINT
 - CURRENT VIEWPOINT FIELD OF VIEW
 - OTHER VIEWPOINT FIELD OF VIEW
 - HIGHWAY
 - LOCAL ROAD
 - WATERCOURSE
 - WATERBODY

VIEWPOINT INFORMATION

VIEWPOINT NUMBER:	VP-05
EASTING:	459213 m
NORTHING:	5046889 m
ELEVATION:	273 m
DATE:	15 DECEMBER 2023
WEATHER CONDITIONS:	OVERCAST
DIRECTION:	EAST
FOCAL LENGTH:	50 mm
FIELD OF VIEW:	~110°
HEIGHT OF CAMERA ABOVE GROUND:	1.7 m

REFERENCES

DIGITAL BASE DATA OBTAINED FROM GEOGRATIS, © DEPARTMENT OF NATURAL RESOURCES CANADA. ALL RIGHTS RESERVED

DATUM: NAD83 PROJECTION: UTM ZONE 20

CLIENT

EVERWIND FUELS (EWF)

PROJECT

WINDY RIDGE & KMTNUK WIND PROJECTS

TITLE

VISUAL SIMULATION VIEWPOINT 05 - HART LAKE WEST - 50MM

CONSULTANT	YYYY-MM-DD	2024-02-07
	DESIGNED	PT
	PREPARED	BS
	REVIEWED	LB
	APPROVED	TC



PROJECT NO.	CONTROL	REV.	FIGURE
CA0020489.7754	1002	0	5B

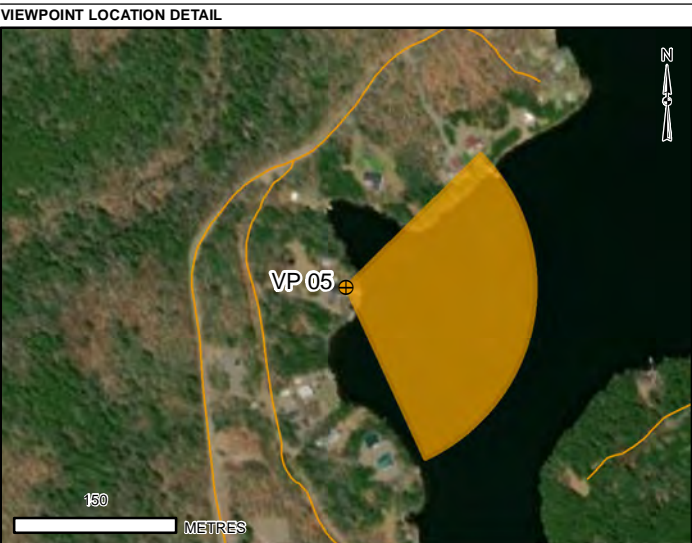

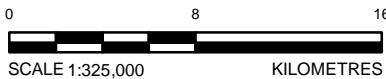
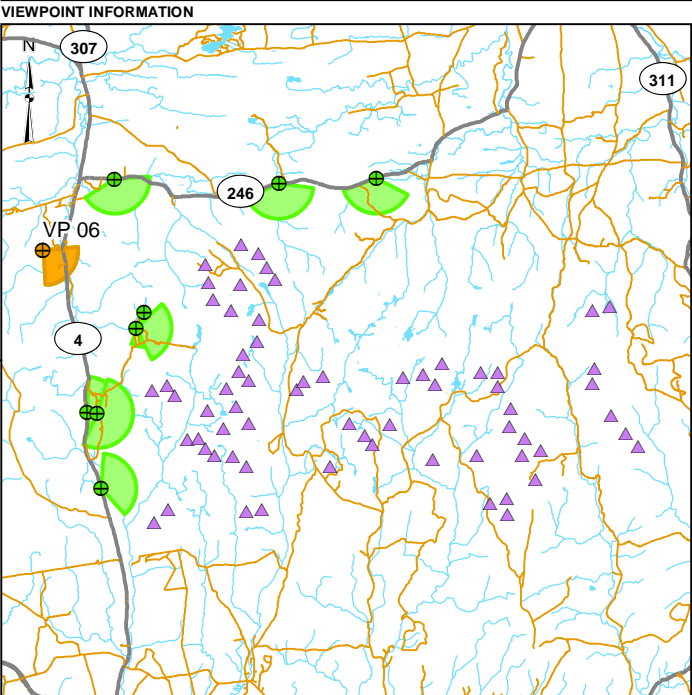
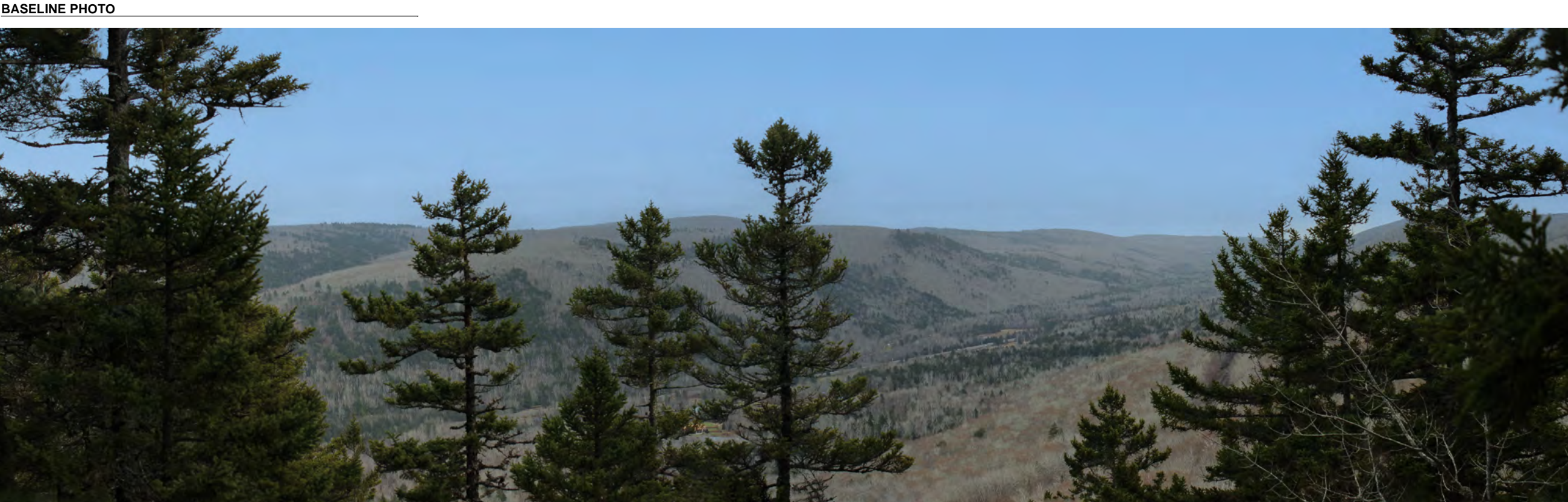
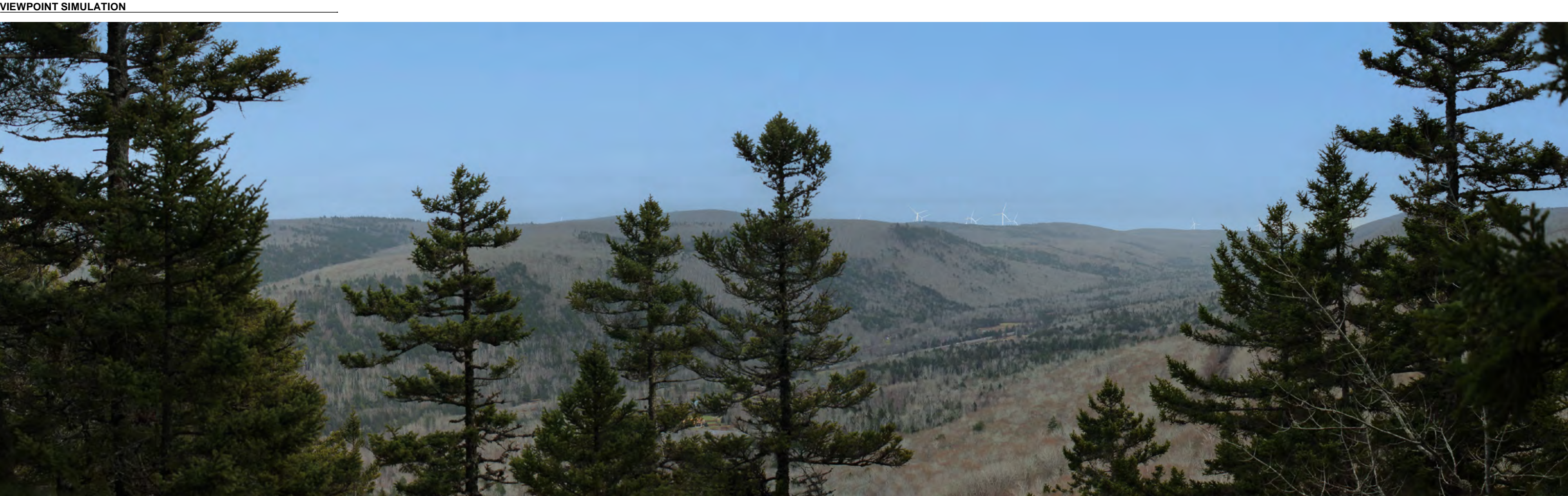

- LEGEND
- TURBINE LOCATION
 - CURRENT VIEWPOINT
 - VIEWPOINT
 - CURRENT VIEWPOINT FIELD OF VIEW
 - OTHER VIEWPOINT FIELD OF VIEW
 - HIGHWAY
 - LOCAL ROAD
 - WATERCOURSE
 - WATERBODY

VIEWPOINT INFORMATION

VIEWPOINT NUMBER:	VP-06
EASTING:	455196 m
NORTHING:	5050240 m
ELEVATION:	232 m
DATE:	15 DECEMBER 2023
WEATHER CONDITIONS:	CLOUDY (BLUE SKY DEPICTED)
DIRECTION:	SOUTHEAST
FOCAL LENGTH:	50 mm
FIELD OF VIEW:	~90°
HEIGHT OF CAMERA ABOVE GROUND:	1.7 m

REFERENCES

DIGITAL BASE DATA OBTAINED FROM GEOGRATIS, © DEPARTMENT OF NATURAL RESOURCES CANADA. ALL RIGHTS RESERVED

DATUM: NAD83 PROJECTION: UTM ZONE 20

CLIENT

EVERWIND FUELS (EWF)

PROJECT

WINDY RIDGE & KMTNUK WIND PROJECTS

TITLE

VISUAL SIMULATION VIEWPOINT 06 - HOSTEL LOOKOFF - 50MM

CONSULTANT	YYYY-MM-DD	2024-02-07
	DESIGNED	PT
	PREPARED	BS
	REVIEWED	LB
	APPROVED	TC



PROJECT NO.	CONTROL	REV.	FIGURE
CA0020489.7754	1002	0	6-1A

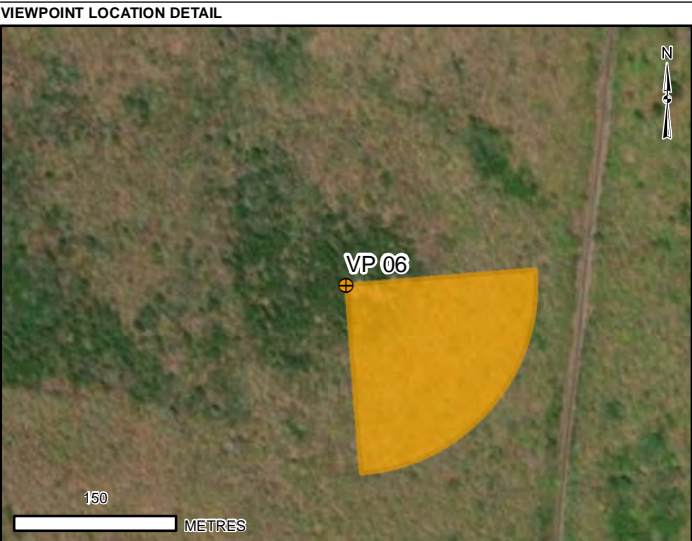

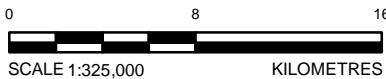
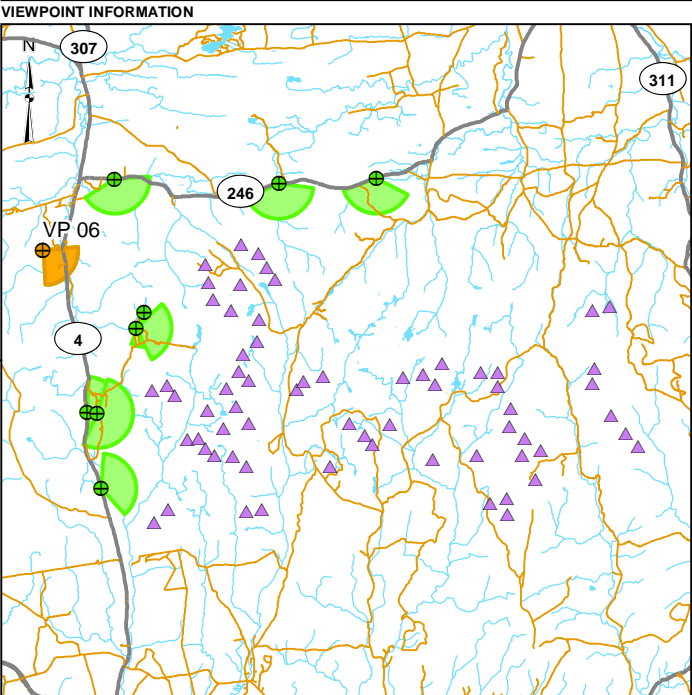
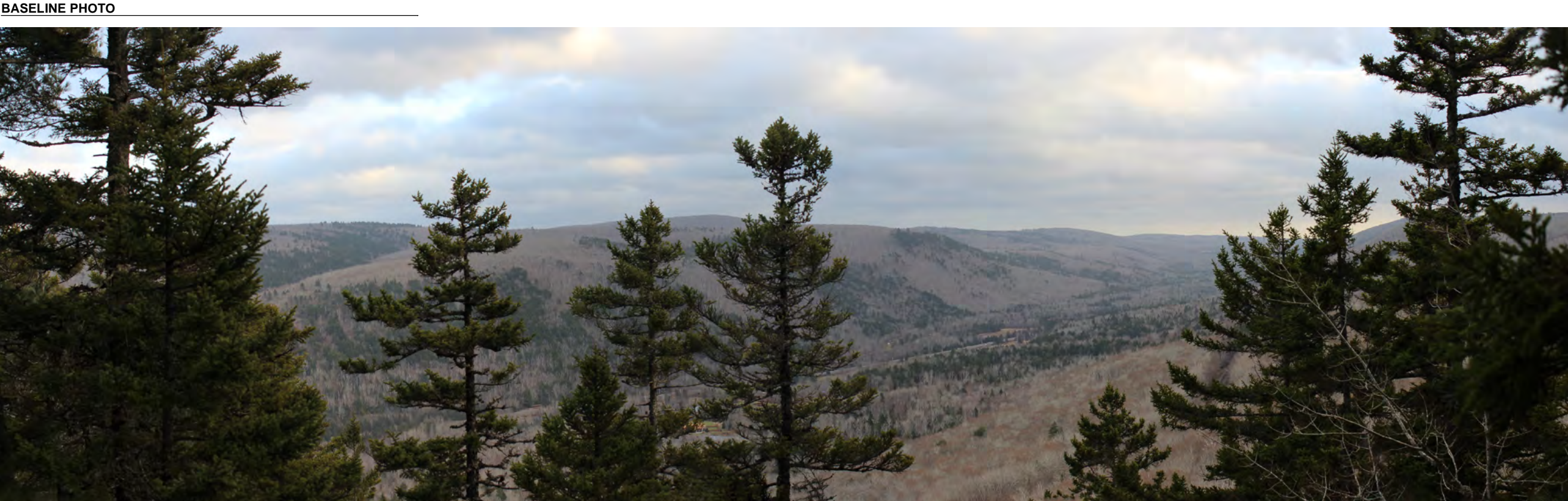
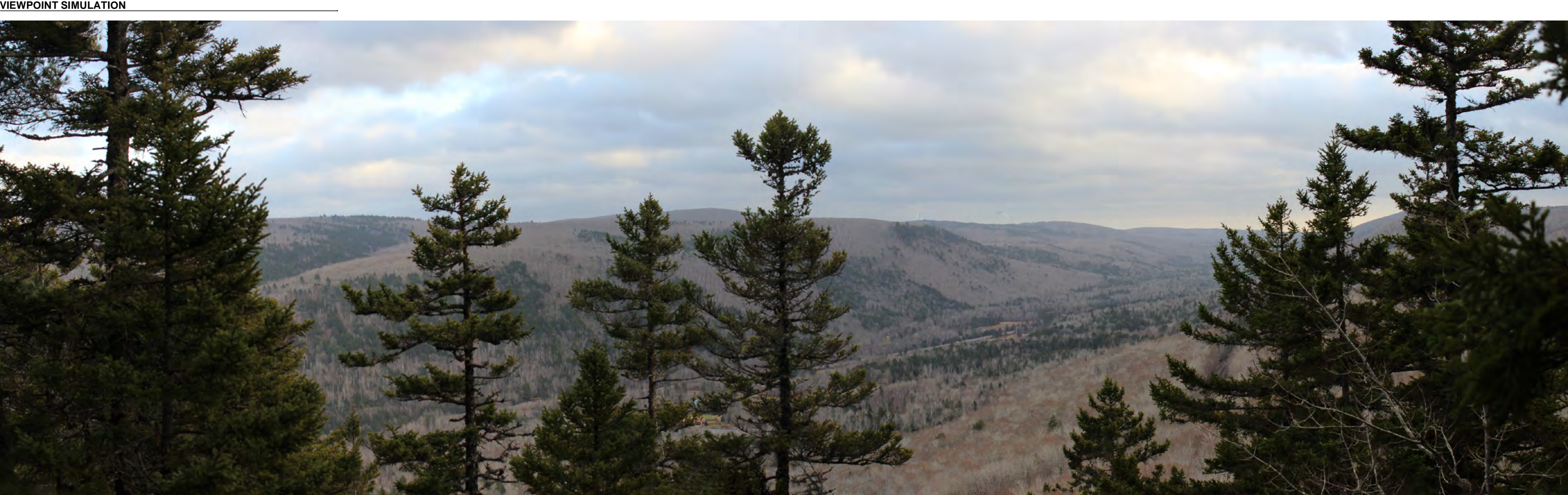

- LEGEND
- TURBINE LOCATION
 - CURRENT VIEWPOINT
 - VIEWPOINT
 - CURRENT VIEWPOINT FIELD OF VIEW
 - OTHER VIEWPOINT FIELD OF VIEW
 - HIGHWAY
 - LOCAL ROAD
 - WATERCOURSE
 - WATERBODY

VIEWPOINT INFORMATION

VIEWPOINT NUMBER:	VP-06
EASTING:	455196 m
NORTHING:	5050240 m
ELEVATION:	232 m
DATE:	15 DECEMBER 2023
WEATHER CONDITIONS:	CLOUDY
DIRECTION:	SOUTHEAST
FOCAL LENGTH:	50 mm
FIELD OF VIEW:	~90°
HEIGHT OF CAMERA ABOVE GROUND:	1.7 m

REFERENCES

DIGITAL BASE DATA OBTAINED FROM GEOGRATIS, © DEPARTMENT OF NATURAL RESOURCES CANADA. ALL RIGHTS RESERVED

DATUM: NAD83 PROJECTION: UTM ZONE 20

CLIENT

EVERWIND FUELS (EWF)

PROJECT

WINDY RIDGE & KMTNUK WIND PROJECTS

TITLE

VISUAL SIMULATION VIEWPOINT 06 - HOSTEL LOOKOFF - 50MM

CONSULTANT	YYYY-MM-DD	2024-02-07
	DESIGNED	PT
	PREPARED	BS
	REVIEWED	LB
	APPROVED	TC



PROJECT NO.	CONTROL	REV.	FIGURE
CA0020489.7754	1002	0	6-1B

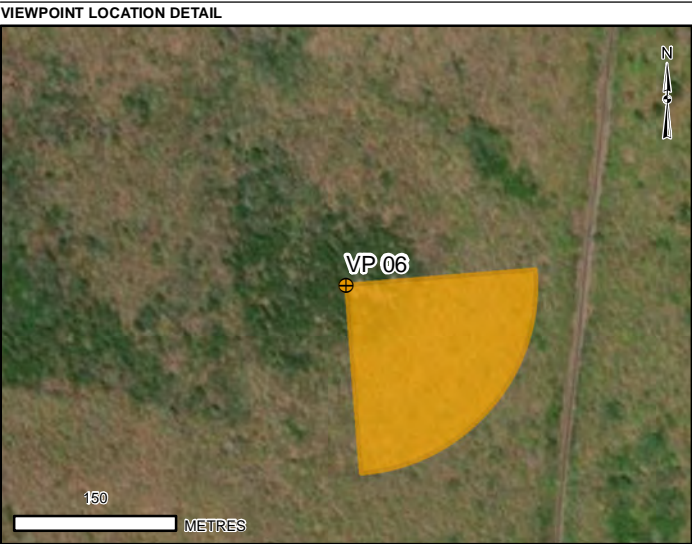

VIEWPOINT SIMULATION



BASELINE PHOTO

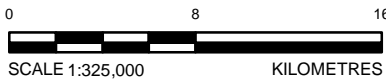
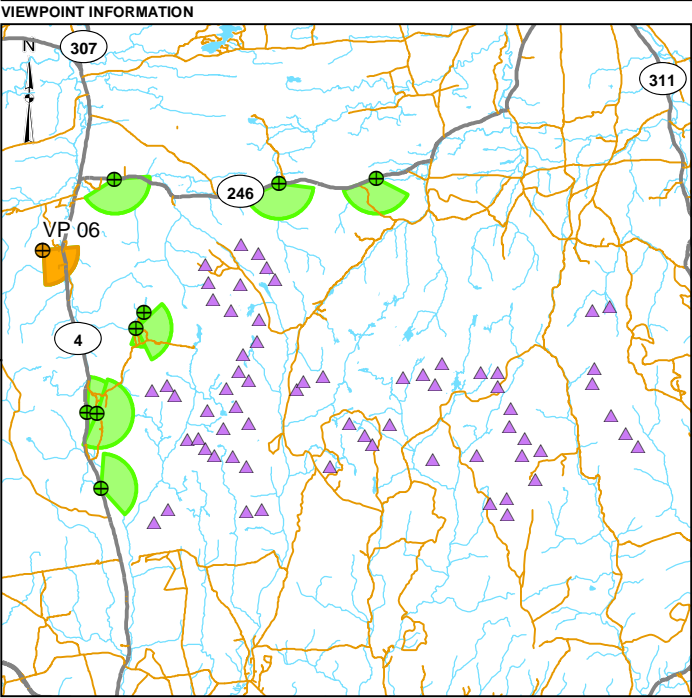

- LEGEND
- TURBINE LOCATION
 - CURRENT VIEWPOINT
 - VIEWPOINT
 - CURRENT VIEWPOINT FIELD OF VIEW
 - OTHER VIEWPOINT FIELD OF VIEW
 - HIGHWAY
 - LOCAL ROAD
 - WATERCOURSE
 - WATERBODY

VIEWPOINT INFORMATION

VIEWPOINT NUMBER:	VP-06
EASTING:	455196 m
NORTHING:	5050240 m
ELEVATION:	232 m
DATE:	15 DECEMBER 2023
WEATHER CONDITIONS:	CLOUDY (BLUE SKY DEPICTED)
DIRECTION:	SOUTHEAST
FOCAL LENGTH:	80 mm
FIELD OF VIEW:	~90°
HEIGHT OF CAMERA ABOVE GROUND:	1.7 m

REFERENCES

DIGITAL BASE DATA OBTAINED FROM GEOGRATIS, © DEPARTMENT OF NATURAL RESOURCES CANADA. ALL RIGHTS RESERVED

DATUM: NAD83 PROJECTION: UTM ZONE 20

CLIENT

EVERWIND FUELS (EWF)

PROJECT

WINDY RIDGE & KMTNUK WIND PROJECTS

TITLE

VISUAL SIMULATION VIEWPOINT 06 - HOSTEL LOOKOFF - 80MM

CONSULTANT	YYYY-MM-DD	2024-02-07
DESIGNED	PT	
PREPARED	BS	
REVIEWED	LB	
APPROVED	TC	

PROJECT NO.	CONTROL	REV.	FIGURE
CA0020489.7754	1002	0	6-2A

VIEWPOINT LOCATION DETAIL

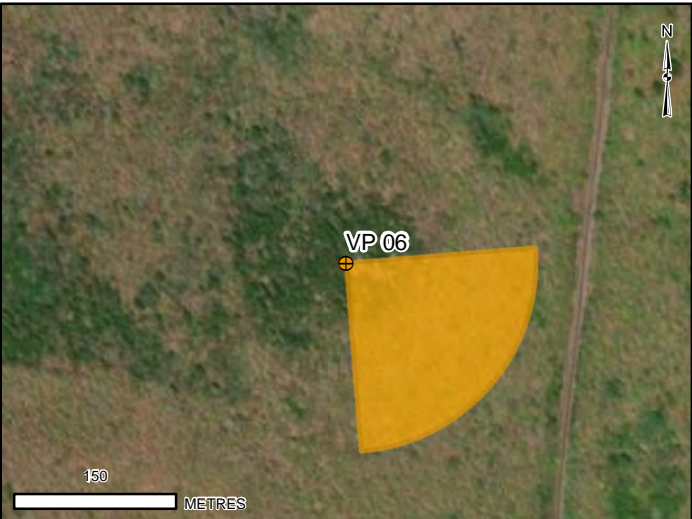

VIEWPOINT SIMULATION



BASELINE PHOTO

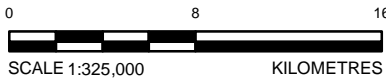
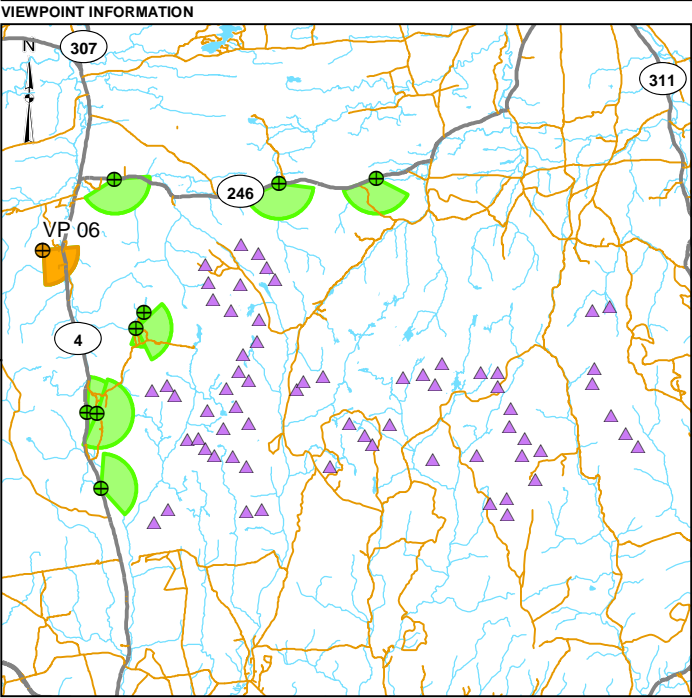

- LEGEND**
- TURBINE LOCATION (purple triangle)
 - CURRENT VIEWPOINT (orange circle with crosshair)
 - VIEWPOINT (green circle)
 - CURRENT VIEWPOINT FIELD OF VIEW (orange shaded area)
 - OTHER VIEWPOINT FIELD OF VIEW (green shaded area)
 - HIGHWAY (thick grey line)
 - LOCAL ROAD (thin orange line)
 - WATERCOURSE (blue line)
 - WATERBODY (blue area)

VIEWPOINT INFORMATION

VIEWPOINT NUMBER:	VP-06
EASTING:	455196 m
NORTHING:	5050240 m
ELEVATION:	232 m
DATE:	15 DECEMBER 2023
WEATHER CONDITIONS:	CLOUDY
DIRECTION:	SOUTHEAST
FOCAL LENGTH:	80 mm
FIELD OF VIEW:	~90°
HEIGHT OF CAMERA ABOVE GROUND:	1.7 m

REFERENCES
DIGITAL BASE DATA OBTAINED FROM GEOGRATIS, © DEPARTMENT OF NATURAL RESOURCES CANADA. ALL RIGHTS RESERVED
DATUM: NAD83 PROJECTION: UTM ZONE 20

CLIENT
EVERWIND FUELS (EWF)

PROJECT
WINDY RIDGE & KMTNUK WIND PROJECTS

TITLE
VISUAL SIMULATION VIEWPOINT 06 - HOSTEL LOOKOFF - 80MM

CONSULTANT	YYYY-MM-DD	2024-02-07
DESIGNED	PT	
PREPARED	BS	
REVIEWED	LB	
APPROVED	TC	

PROJECT NO.	CONTROL	REV.	FIGURE
CA0020489.7754	1002	0	6-2B

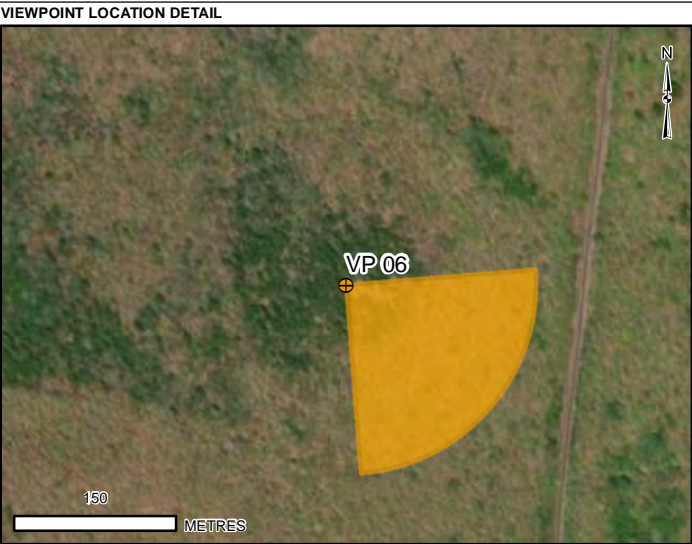

VIEWPOINT SIMULATION



BASELINE PHOTO

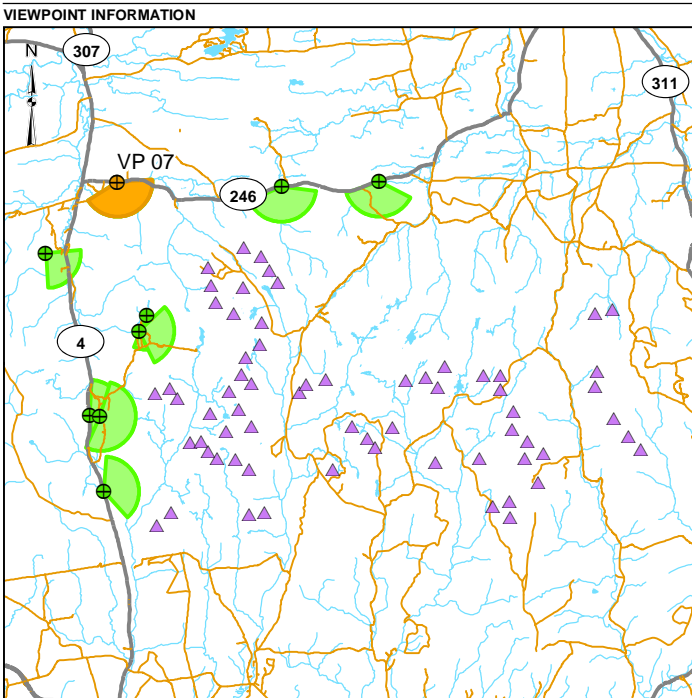

LEGEND	
	TURBINE LOCATION
	CURRENT VIEWPOINT
	VIEWPOINT
	CURRENT VIEWPOINT FIELD OF VIEW
	OTHER VIEWPOINT FIELD OF VIEW
	HIGHWAY
	LOCAL ROAD
	WATERCOURSE
	WATERBODY

VIEWPOINT INFORMATION	
VIEWPOINT NUMBER:	VP-07
EASTING:	458273 m
NORTHING:	5053303 m
ELEVATION:	69 m
DATE:	15 DECEMBER 2023
WEATHER CONDITIONS:	OVERCAST (BLUE SKY DEPICTED)
DIRECTION:	SOUTH
FOCAL LENGTH:	50 mm
FIELD OF VIEW:	~150°
HEIGHT OF CAMERA ABOVE GROUND:	1.7 m

REFERENCES
DIGITAL BASE DATA OBTAINED FROM GEOGRATIS, © DEPARTMENT OF NATURAL RESOURCES CANADA. ALL RIGHTS RESERVED
DATUM: NAD83 PROJECTION: UTM ZONE 20

CLIENT
EVERWIND FUELS (EWF)

PROJECT
WINDY RIDGE & KMTNUK WIND PROJECTS

TITLE
VISUAL SIMULATION VIEWPOINT 07 - HIGHWAY 246-1 - 50MM

CONSULTANT	YYYY-MM-DD	2024-02-07
	DESIGNED	PT
	PREPARED	BS
	REVIEWED	LB
	APPROVED	TC

PROJECT NO. CA0020489.7754	CONTROL 1002	REV. 0	FIGURE 7-1A
-------------------------------	-----------------	-----------	----------------

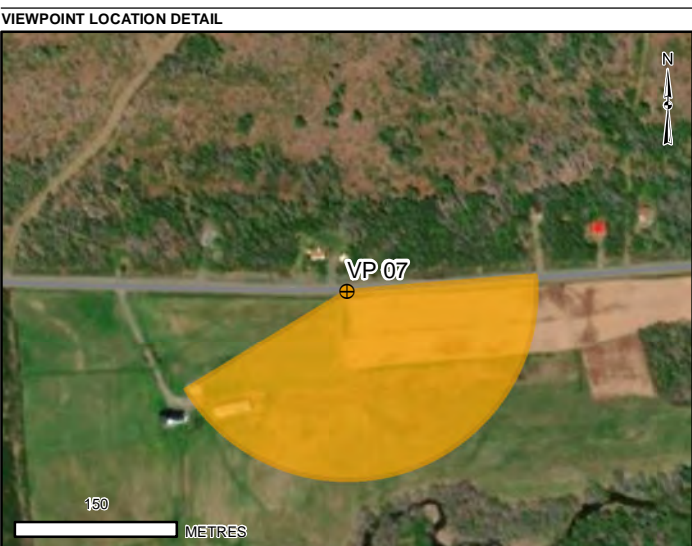

VIEWPOINT SIMULATION



BASELINE PHOTO

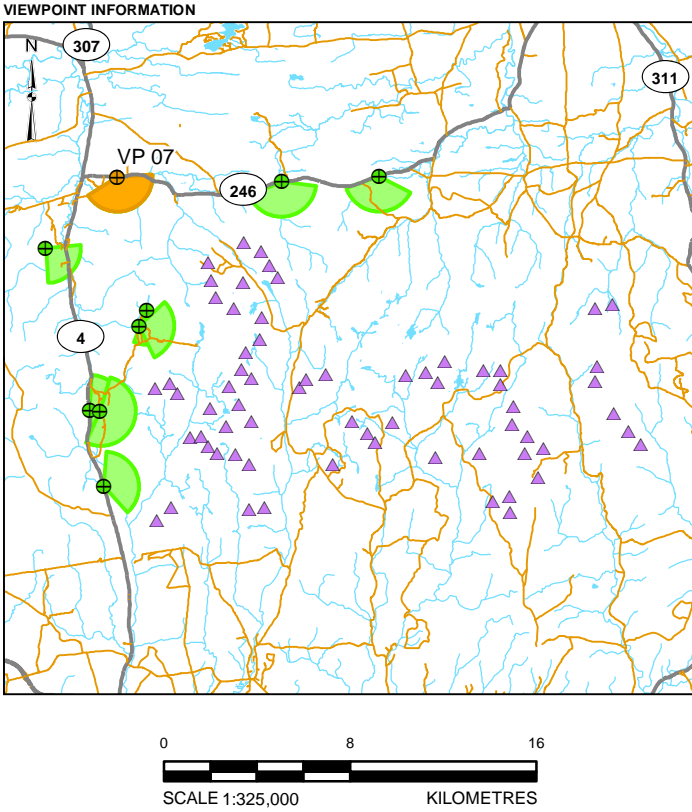

- LEGEND
- TURBINE LOCATION
 - CURRENT VIEWPOINT
 - VIEWPOINT
 - CURRENT VIEWPOINT FIELD OF VIEW
 - OTHER VIEWPOINT FIELD OF VIEW
 - HIGHWAY
 - LOCAL ROAD
 - WATERCOURSE
 - WATERBODY

VIEWPOINT INFORMATION

VIEWPOINT NUMBER:	VP-07
EASTING:	458273 m
NORTHING:	5053303 m
ELEVATION:	69 m
DATE:	15 DECEMBER 2023
WEATHER CONDITIONS:	OVERCAST
DIRECTION:	SOUTH
FOCAL LENGTH:	50 mm
FIELD OF VIEW:	~150°
HEIGHT OF CAMERA ABOVE GROUND:	1.7 m

REFERENCES

DIGITAL BASE DATA OBTAINED FROM GEOGRATIS, © DEPARTMENT OF NATURAL RESOURCES CANADA. ALL RIGHTS RESERVED

DATUM: NAD83 PROJECTION: UTM ZONE 20

CLIENT

EVERWIND FUELS (EWF)

PROJECT

WINDY RIDGE & KMTNUK WIND PROJECTS

TITLE

VISUAL SIMULATION VIEWPOINT 07 - HIGHWAY 246-1 - 50MM

CONSULTANT	YYYY-MM-DD	2024-02-07
DESIGNED	PT	
PREPARED	BS	
REVIEWED	LB	
APPROVED	TC	

PROJECT NO. CA0020489.7754

CONTROL 1002

REV. 0

FIGURE 7-1B

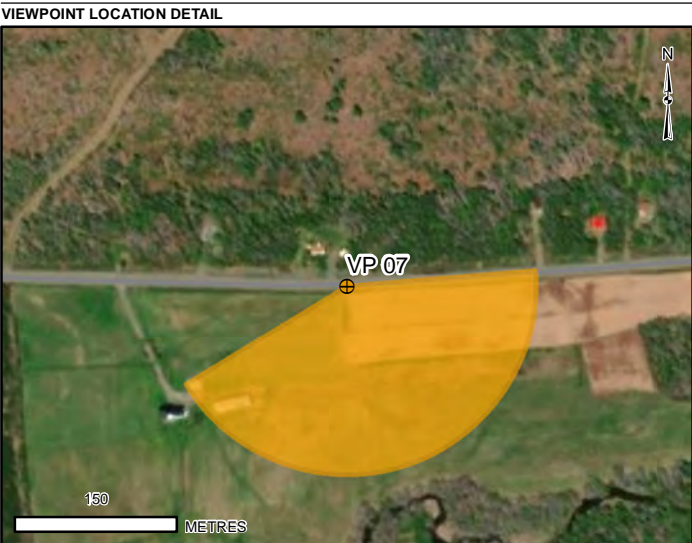

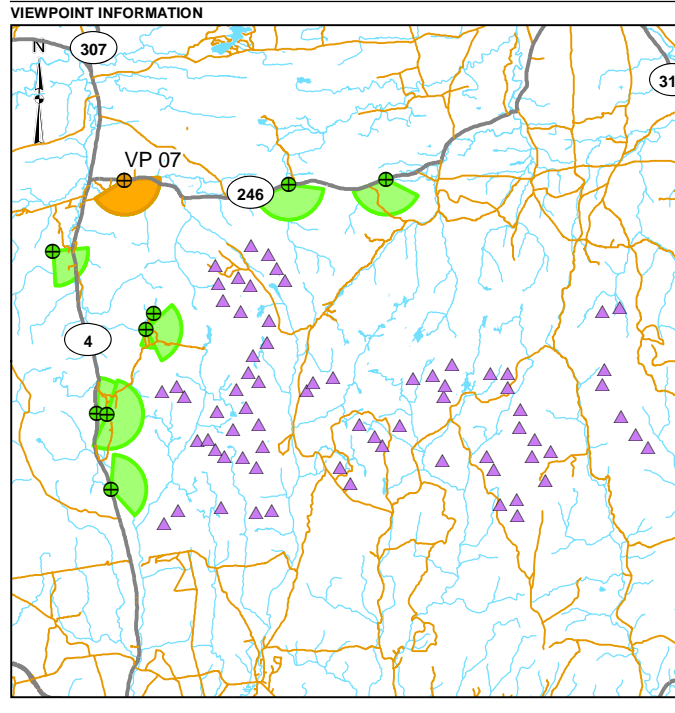

DRAFT

LEGEND	
	TURBINE LOCATION
	CURRENT VIEWPOINT
	VIEWPOINT
	CURRENT VIEWPOINT FIELD OF VIEW
	OTHER VIEWPOINT FIELD OF VIEW
	HIGHWAY
	LOCAL ROAD
	WATERCOURSE
	WATERBODY

VIEWPOINT INFORMATION	
VIEWPOINT NUMBER:	VP-07
EASTING:	458273 m
NORTHING:	5053303 m
ELEVATION:	60 m
DATE:	15 DECEMBER 2023
WEATHER CONDITIONS:	OVERCAST (BLUE SKY DEPICTED)
DIRECTION:	SOUTH
FOCAL LENGTH:	80 mm
FIELD OF VIEW:	150°
HEIGHT OF CAMERA ABOVE GROUND:	1.7 m

REFERENCES
DIGITAL BASE DATA OBTAINED FROM GEOGRATIS, © DEPARTMENT OF NATURAL RESOURCES
CANADA. ALL RIGHTS RESERVED
DATUM: NAD83 PROJECTION: UTM ZONE 20

CLIENT
EVERWIND FUELS (EWF)

PROJECT
WINDY RIDGE & KMTNUK WIND PROJECTS

TITLE
VISUAL SIMULATION VIEWPOINT 07 - HIGHWAY 246-1 - 80MM

CONSULTANT	
DESIGNED:	PT
PREPARED:	BS
REVIEWED:	
APPROVED:	

PROJECT NO.	CONTROL	REV.	FIGURE
CA0020489.7754	1002	0	7-2A

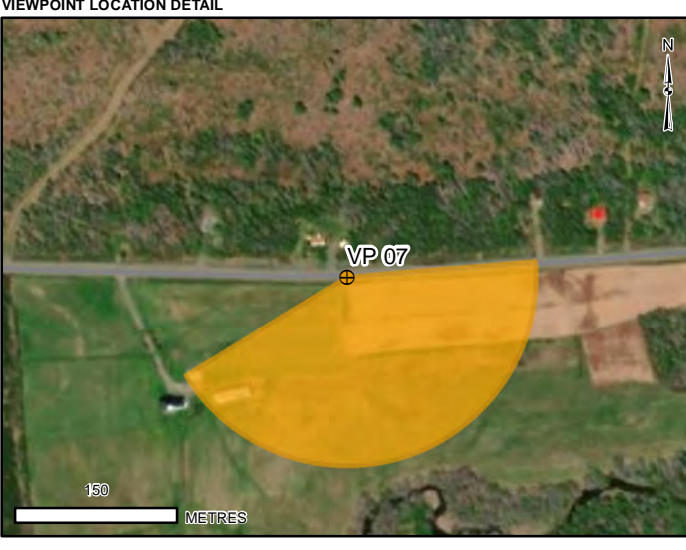

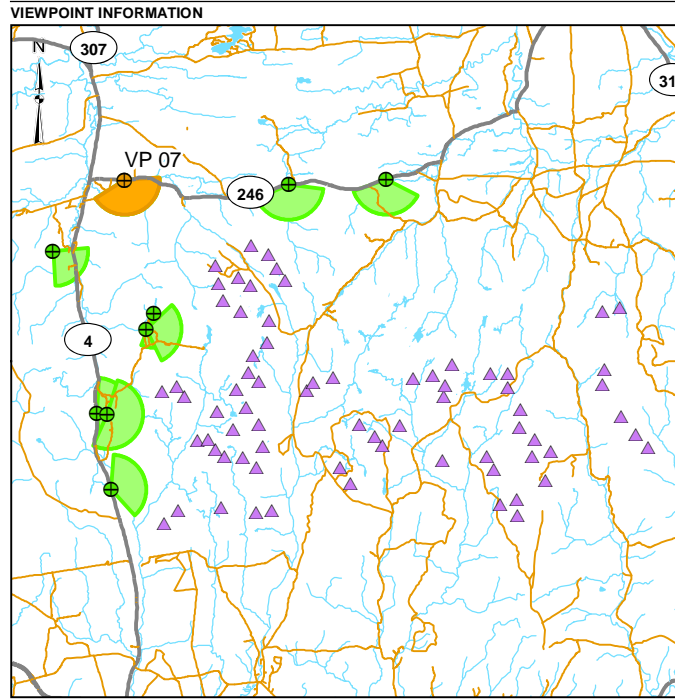

DRAFT

LEGEND	
	TURBINE LOCATION
	CURRENT VIEWPOINT
	VIEWPOINT
	CURRENT VIEWPOINT FIELD OF VIEW
	OTHER VIEWPOINT FIELD OF VIEW
	HIGHWAY
	LOCAL ROAD
	WATERCOURSE
	WATERBODY

VIEWPOINT INFORMATION	
VIEWPOINT NUMBER:	VP-07
EASTING:	458273 m
NORTHING:	5053303 m
ELEVATION:	60 m
DATE:	15 DECEMBER 2023
WEATHER CONDITIONS:	OVERCAST
DIRECTION:	SOUTH
FOCAL LENGTH:	80 mm
FIELD OF VIEW:	150°
HEIGHT OF CAMERA ABOVE GROUND:	1.7 m

REFERENCES
DIGITAL BASE DATA OBTAINED FROM GEOGRATIS, © DEPARTMENT OF NATURAL RESOURCES CANADA. ALL RIGHTS RESERVED.
DATUM: NAD83 PROJECTION: UTM ZONE 20

CLIENT
EVERWIND FUELS (EWF)

PROJECT
WINDY RIDGE & KMTNUK WIND PROJECTS

TITLE
VISUAL SIMULATION VIEWPOINT 07 - HIGHWAY 246-1 - 80MM

CONSULTANT	
YYYYMMDD	2024-02-07
DESIGNED	PT
PREPARED	BS
REVIEWED	
APPROVED	

PROJECT NO.	CONTROL	REV.	FIGURE
CA0020489.7754	1002	0	7-2B

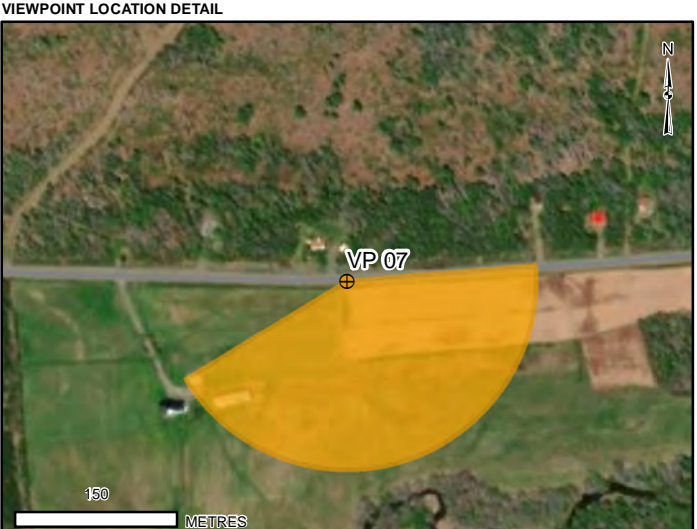

VIEWPOINT SIMULATION



BASELINE PHOTO

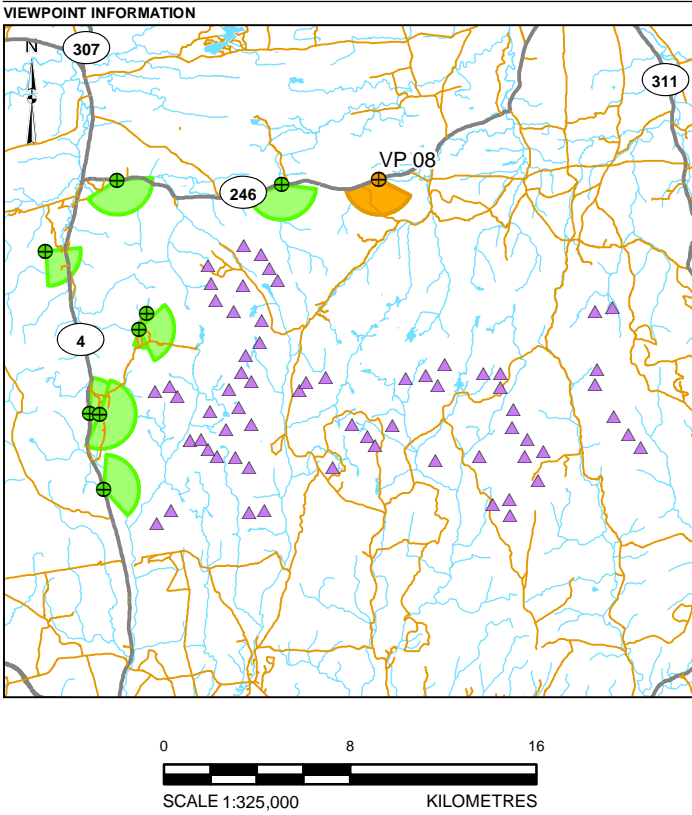

- LEGEND
- TURBINE LOCATION
 - CURRENT VIEWPOINT
 - VIEWPOINT
 - CURRENT VIEWPOINT FIELD OF VIEW
 - OTHER VIEWPOINT FIELD OF VIEW
 - HIGHWAY
 - LOCAL ROAD
 - WATERCOURSE
 - WATERBODY

VIEWPOINT INFORMATION

VIEWPOINT NUMBER:	VP-08
EASTING:	469537 m
NORTHING:	505323 m
ELEVATION:	98 m
DATE:	15 DECEMBER 2023
WEATHER CONDITIONS:	OVERCAST (BLUE SKY DEPICTED)
DIRECTION:	SOUTH
FOCAL LENGTH:	50 mm
FIELD OF VIEW:	~130°
HEIGHT OF CAMERA ABOVE GROUND:	1.7 m

REFERENCES

DIGITAL BASE DATA OBTAINED FROM GEOGRATIS, © DEPARTMENT OF NATURAL RESOURCES CANADA. ALL RIGHTS RESERVED

DATUM: NAD83 PROJECTION: UTM ZONE 20

CLIENT

EVERWIND FUELS (EWF)

PROJECT

WINDY RIDGE & KMTNUK WIND PROJECTS

TITLE

VISUAL SIMULATION VIEWPOINT 08 - HIGHWAY 246-2 - 50MM

CONSULTANT	YYYY-MM-DD	2024-02-07
DESIGNED	PT	
PREPARED	BS	
REVIEWED	LB	
APPROVED	TC	

PROJECT NO. CA0020489.7754 CONTROL 1002 REV. 0 FIGURE 8A

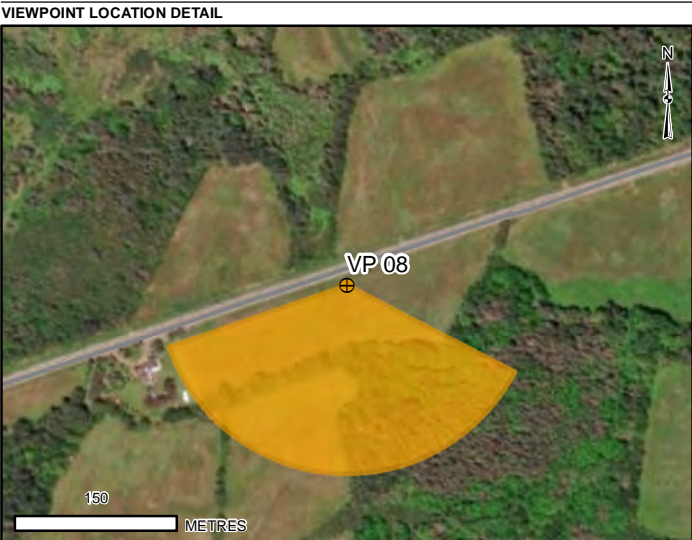

VIEWPOINT SIMULATION



BASELINE PHOTO

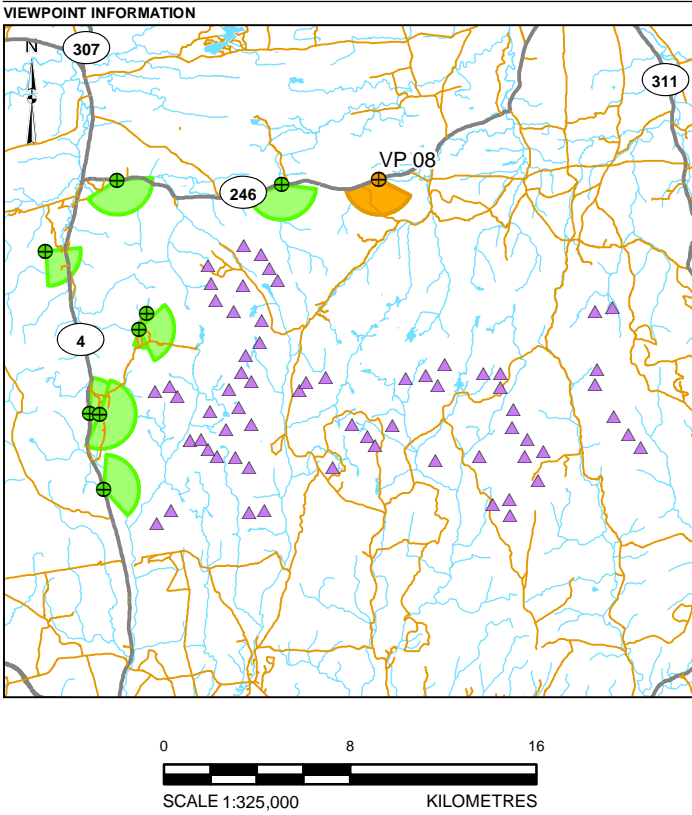

LEGEND

	TURBINE LOCATION		HIGHWAY
	CURRENT VIEWPOINT		LOCAL ROAD
	VIEWPOINT		WATERCOURSE
	CURRENT VIEWPOINT FIELD OF VIEW		WATERBODY
	OTHER VIEWPOINT FIELD OF VIEW		

VIEWPOINT INFORMATION

VIEWPOINT NUMBER:	VP-08
EASTING:	469537 m
NORTHING:	505323 m
ELEVATION:	96 m
DATE:	15 DECEMBER 2023
WEATHER CONDITIONS:	OVERCAST
DIRECTION:	SOUTH
FOCAL LENGTH:	50 mm
FIELD OF VIEW:	~130°
HEIGHT OF CAMERA ABOVE GROUND:	1.7 m

REFERENCES
DIGITAL BASE DATA OBTAINED FROM GEOGRATIS, © DEPARTMENT OF NATURAL RESOURCES CANADA. ALL RIGHTS RESERVED
DATUM: NAD83 PROJECTION: UTM ZONE 20

CLIENT
EVERWIND FUELS (EWF)

PROJECT
WINDY RIDGE & KMTNUK WIND PROJECTS

TITLE
VISUAL SIMULATION VIEWPOINT 08 - HIGHWAY 246-2 - 50MM

CONSULTANT	YYYY-MM-DD	2024-02-07
	DESIGNED	PT
	PREPARED	BS
	REVIEWED	LB
	APPROVED	TC

PROJECT NO. CA0020489.7754	CONTROL 1002	REV. 0	FIGURE 8B
-------------------------------	-----------------	-----------	--------------

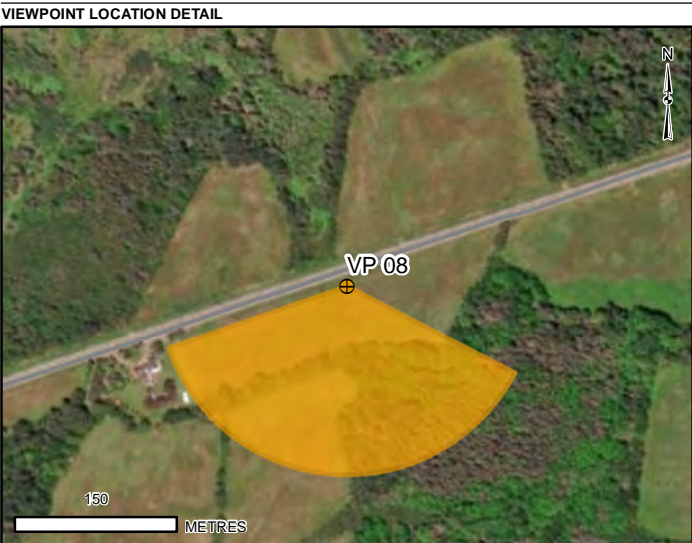

VIEWPOINT SIMULATION



BASELINE PHOTO

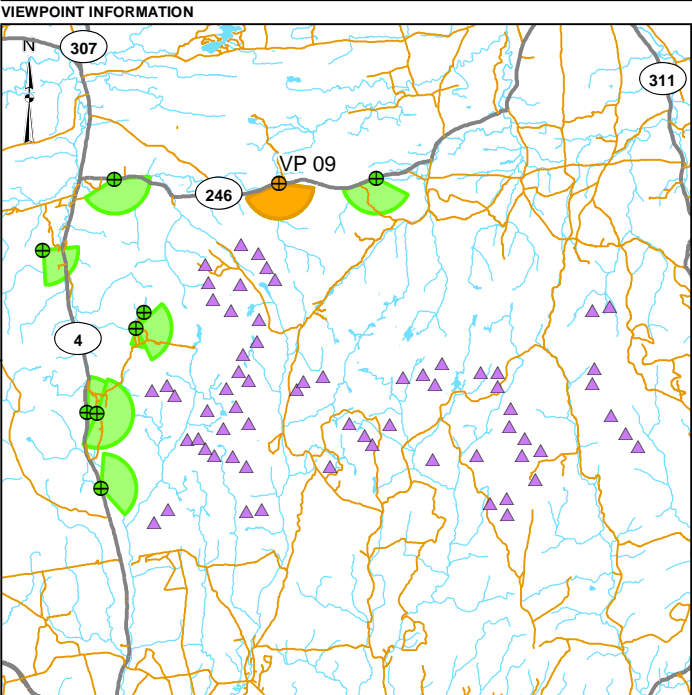

- LEGEND
- TURBINE LOCATION
 - CURRENT VIEWPOINT
 - VIEWPOINT
 - CURRENT VIEWPOINT FIELD OF VIEW
 - OTHER VIEWPOINT FIELD OF VIEW
 - HIGHWAY
 - LOCAL ROAD
 - WATERCOURSE
 - WATERBODY

VIEWPOINT INFORMATION

VIEWPOINT NUMBER:	VP-09
EASTING:	465337 m
NORTHING:	5053095 m
ELEVATION:	108 m
DATE:	15 DECEMBER 2023
WEATHER CONDITIONS:	CLOUDY (BLUE SKY DEPICTED)
DIRECTION:	SOUTH
FOCAL LENGTH:	50 mm
FIELD OF VIEW:	~150°
HEIGHT OF CAMERA ABOVE GROUND:	1.7 m

REFERENCES

DIGITAL BASE DATA OBTAINED FROM GEOGRATIS, © DEPARTMENT OF NATURAL RESOURCES CANADA. ALL RIGHTS RESERVED

DATUM: NAD83 PROJECTION: UTM ZONE 20

CLIENT

EVERWIND FUELS (EWF)

PROJECT

WINDY RIDGE & KMTNUK WIND PROJECTS

TITLE

VISUAL SIMULATION VIEWPOINT 09 - HIGHWAY 246-3 - 50MM

CONSULTANT	YYYY-MM-DD	2024-02-07
	DESIGNED	PT
	PREPARED	BS
	REVIEWED	LB
	APPROVED	TC

PROJECT NO.	CONTROL	REV.	FIGURE
CA0020489.7754	1002	0	9A

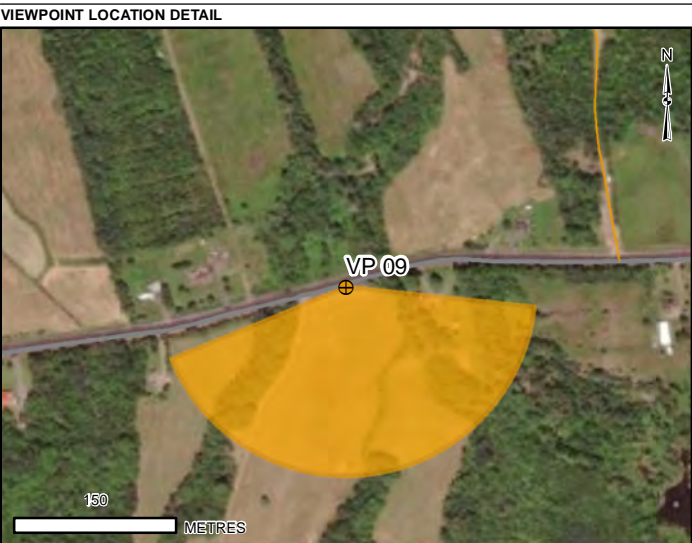

VIEWPOINT SIMULATION



BASELINE PHOTO

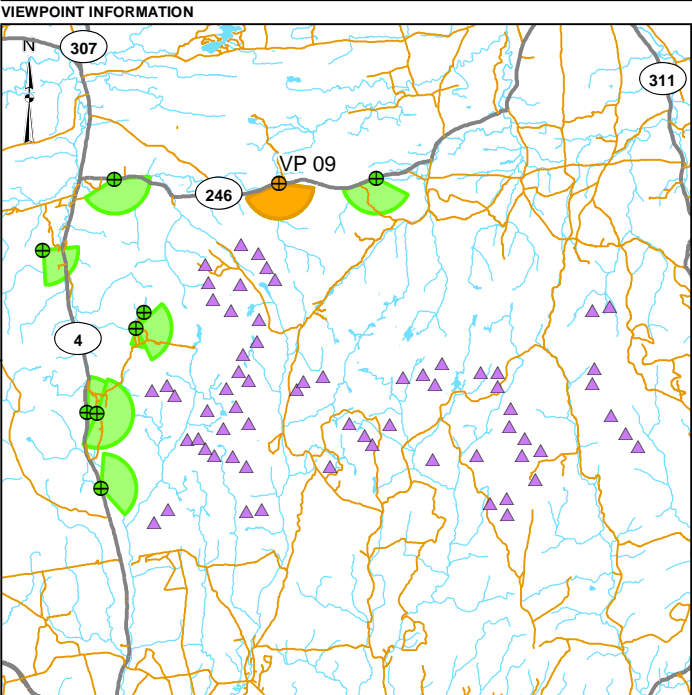

- LEGEND
- TURBINE LOCATION
 - CURRENT VIEWPOINT
 - VIEWPOINT
 - CURRENT VIEWPOINT FIELD OF VIEW
 - OTHER VIEWPOINT FIELD OF VIEW
 - HIGHWAY
 - LOCAL ROAD
 - WATERCOURSE
 - WATERBODY

VIEWPOINT INFORMATION

VIEWPOINT NUMBER:	VP-09
EASTING:	465337 m
NORTHING:	5053095 m
ELEVATION:	108 m
DATE:	15 DECEMBER 2023
WEATHER CONDITIONS:	CLOUDY
DIRECTION:	SOUTH
FOCAL LENGTH:	50 mm
FIELD OF VIEW:	~150°
HEIGHT OF CAMERA ABOVE GROUND:	1.7 m

REFERENCES

DIGITAL BASE DATA OBTAINED FROM GEOGRATIS, © DEPARTMENT OF NATURAL RESOURCES CANADA. ALL RIGHTS RESERVED

DATUM: NAD83 PROJECTION: UTM ZONE 20

CLIENT

EVERWIND FUELS (EWF)

PROJECT

WINDY RIDGE & KMTNUK WIND PROJECTS

TITLE

VISUAL SIMULATION VIEWPOINT 09 - HIGHWAY 246-3 - 50MM

CONSULTANT	YYYY-MM-DD	2024-02-07
	DESIGNED	PT
	PREPARED	BS
	REVIEWED	LB
	APPROVED	TC

PROJECT NO.	CONTROL	REV.	FIGURE
CA0020489.7754	1002	0	9B

